WEATHER OUTLOOK

Temperatures this week will average slightly above seasonal normals of highs in upper 50s and lows in upper 30s. Cool early this week followed by warming trend. Some shower activity expected late in week.

Granite City Press-Record

DEVOTED EXCLUSIVELY TO GRANITE CITY — MADISON — VENICE — PONTOON BEACH — MITCHELL

TWICE-A-WEEK — MONDAY AND THURSDAY

Vol. 63 No. 25 — 108 — GRANITE CITY, ILLINOIS, MONDAY, MARCH 28, 1966 — 32 PAGES — SEVEN CENTS PER COPY

Annexation Hearing Reset for April 26

Pontoon Beach Bid For 700-Acre Site Protested in Court

A circuit court hearing on petitions for annexation to Pontoon Beach of about 70 acres of land that includes the Grigsby junior high school site was recessed this morning by Circuit Judge Harold R. Clark.

Judge Clark set April 26 as the date for resuming the proceeding, in which objecting petitions have been filed. It was indicated that further objections will be submitted to the court before the hearing date.

As the scheduled hearing opened in Edwardsville this morning, Atty. William Beatty, representing Pontoon Beach Village Atty. William Schooley, asked the court for a continuance so that authenticity of signatures on the objecting petitions could be checked.

Leo Konzen, assistant city attorney for Granite City, introduced as evidence a Granite City ordinance which annexes the junior high school site to Granite City. The city annexed the school site as part of a move by Granite City School District 9 to connect a sewage system for the new school with Granite City mains. School Supt. Russell D. Johnson was present in the courtroom, but only as an observer.

Objectors Present

John Farrell, Alton attorney, represented Walter and Irene Eberhardt as an observer, while Attorney Donald Buckley represented John Bade, who has filed written objections to the proposed Pontoon Beach annexation.

Also present as an observer was Mrs. William Dooling, 4330 Lake drive, who signed the statement explaining the objections contained in the objectors' petition. The observers were reported to be property owners in the area sought by the village.

Beatty informed the court that he plans to file objections to the objecting petitions.

About 20 persons were in the courtroom and 12 of them held up their hands when Judge Clark asked how many were present to protest the annexation.

Opposing Petitions

Petitions objecting to the annexation were filed last week and were signed by 173 Pontoon Beach residents, more than the number of names on file on the original petition for annexation.

The objectors claim that the original petitions do not contain a sufficient number of signatures of resident electors or property owners and that the description of the territory is inadequate.

The original petition did not include a legal description of the property, but a map outlining the

(Continued on Page 10, Col. 1)

..BIRTHS..

Births recorded at St. Elizabeth Hospital:

GIRLS

Mr. and Mrs. John Molumby, 2514 Lynch avenue, March 24, Marcia Diane, eight pounds, three ounces.

Mr. and Mrs. Richard Patrich, 2136 Lee avenue, March 25, Cathy Ann, seven pounds, 13 ounces.

Mr. and Mrs. William Haven, 109 Troeckler lane, March 26, Leslie Lynn, seven pounds, nine ounces.

Mr. and Mrs. Weldon Sanderson, 2816 Forest avenue, March 26, Susan Mynon, eight pounds, eight ounces.

Mr. and Mrs. Dallas Herrin, 918 Alton avenue, Madison, March 28, six pounds, 10 ounces.

BOYS

Mr. and Mrs. Gary Keil, 2459 Cleveland blvd., March 25, Gary Russell, eight pounds, four ounces.

Mr. and Mrs. William Garrett, 2723 Harvey place, Apt. 50, March 25, John William, seven pounds, two ounces.

Mr. and Mrs. Herman Schoeber, III, 1828 Ferguson avenue, March 25, Herman W. Schoeber IV, eight pounds, six ounces.

Mr. and Mrs. William Gilbert, 2848 Edgewood avenue, March 25, Donald Arthur, eight pounds, seven ounces.

Mr. and Mrs. Gerald Lewis, 2127 Missouri avenue, March 28, David Scott, seven pounds, three ounces.

Aids 300 Children in 16 Years

Foster Home Honors Venice Woman

By Press-Record Staff Photographer

MRS. EDITH HACKNEY of Venice, who is to be honored this evening by the Juvenile Officers Association for providing a foster home for over 300 neglected children. She is posing with a rubber plant at her home, 1238 Robin street.

Mrs. Edith Hackney, 1238 Robin street, Venice, will be honored by the Illinois metropolitan area Juvenile Officers Association for outstanding contributions to youth with a ceremony at a dinner meeting at 7 p.m. today at Augustine's restaurant, Belleville.

During the past 16 years, she has provided a foster home for more than 300 children for both short and long-term placements.

She currently is caring for six children from eight to 16 years old, and at one time she had six youngsters under the age of three.

James Reidelberger, Madison county chief probation and juvenile officer, was thorough in his appreciation of her services, noting that few persons are willing to devote their time and interest to that particular need.

He said a stipend is paid for the services, but is is not nearly sufficient to cover the expenses involved.

Loves Work; Big Home

Mrs. Hackney loves the work and has a home large enough to take care of the children. She has seven rooms in the main house and three rooms in the back.

"When I first started, I became fascinated with it," she said. "At times I've had numbers and numbers of children. I just can't say how many."

Her family has tried to talk her into giving up part or all of her work "because I'm getting older and there is a matter of health. But I just can't say no."

"And God has been good to me. He is the one who should receive the credit. I've gotten something out of it. I've loved it. It's my duty."

She is to be presented with a framed certificate at tonight's dinner meeting.

Her husband, Ellis Hackney sr., is a moulder at the General Steel Industries plant.

Quad-Cities News Briefs

Man Shot in Arm After Word Exchange

A charge of aggravated battery was placed against George Washington Leonard, 63, of 641 Meredocia street, early Sunday following a shooting incident Saturday night in the 300 block of Weaver street, Venice, in which a St. Louis man, John Williams, 40, was shot in the right arm.

Leonard appeared at the Venice police station at 6:10 a.m. Sunday and was charged. He told police he had left a restaurant and while walking by a parked car, the man in the auto, later identified as Williams, made several remarks to him.

The men exchanged words, and Leonard said that as he approached the auto, the man inside started to reach under the auto seat. Leonard pulled a pistol and fired one shot which struck Williams in the arm.

The wounded man was taken to St. Elizabeth Hospital for emergency treatment and was released. He told police he was seated in his auto when Leonard passed and that there were remarks between him and Leonard and the shot was fired. Leonard's wife was with him at the time and they left the scene after the shooting, police said. The gun, a .38 caliber snub nose revolver, was confiscated at the Leonard home, where it was given to police by Mrs. Leonard.

Leonard was later released on $250 bond for a hearing April 13.

Clubhouse Destroyed By Fire Early Today

A four-room frame clubhouse at 106 Layton road, owned by Ed Wein and rented by Roy Faulkner, burned to the ground at midnight last night.

The blaze had consumed much of the building before Horeshoe-Bend volunteer firemen were called. There was no one in the building yesterday, but teenage vandals are believed to have damaged an outdoor barbecue pit.

Miss McBrian to Speak

Miss Estella McBrian will speak on Ireland and Scotland at the March meeting of Travelers Abroad, Quad-City organization of foreign travelers, at 7:30 tonight in the Prather junior high school library.

Liquor, Gun, Battery Stolen in Three Thefts

Liquor, a revolver and a battery were stolen in three theft cases reported to Quad-City and county authorities during the weekend.

George F. Becker, 2125 Monroe street, reported Thursday that three fifths of whisky and several seven-ounce bottles of beer were stolen from the kitchen in a burglary at his home after 3 p.m. Wednesday. Entry was gained through a basement window.

Allen D. Oliver, 2631 Missouri avenue, reported Sunday that a .22 caliber revolver was stolen from a rack over his door during the past two weeks. Entry was gained by breaking the kitchen door.

A thief entered the garage at the home of Donald Dunahee, 2406 Grand avenue, early Sunday morning to steal a $25, 12-volt battery from his auto.

Cache of Hubcaps Found by GC Police

Police were tipped off Saturday evening that a cache of hubcaps and other items had been uncovered on a baseball diamond along Fricke's lane between East 23rd street and Edwardsville road.

Investigating officers found an assortment of hubcaps which were carted to the city hall for storage in a vault until claimed by the owners. Other miscellaneous auto parts also were found. The officers said the items might have been hidden at the diamond after having been taken from the nearby Lipsett Steel Scrap yard.

9 Undergo Surgery At Local Hospital

The following are recovering at St. Elizabeth Hospital from surgery which they underwent since Thursday.

Maxine McGee, 2604 East 24th street; Ruth Johnson, 2938 Denver street; Boy Paul, Collinsville; Sharon Wrightman, 832 Greenwood street, Madison.

Lester Fehling, 3732 Fair Oaks drive; Terry Bevill, 1717 Fifth street, Madison; Louise Williams, Washington, Ind.; Tina Furfaro, Collinsville; Allene Marcus, 221 Ashbrook street, Venice.

Village Preparing For Zoning Code; Board is Named

Pontoon Beach village board of trustees began preliminary work on its much-discussed regulatory zoning program Thursday evening, when the board confirmed the appointment of a seven-man zoning commission as recommended by Thomas Staicoff, village president. Trustees also accepted two separate lists of resident's names to be considered for appointment to a sewer advisory board.

New zoning commissioners are: Norris Falkenhein, 16 Eastgate drive; Earl Arnold, 3858 B street; Joseph Rosales, 4064 Lake drive; Clifton Towery, 3844 John Glen drive; Wade Randall Jr., 34 Victoria drive; Dr. Dean Rochester, 27 Westgate drive; and Village Building Inspector Clarence A. Hudgins, 3848 B street.

By resolution, the commission was instructed to recommend zoning boundaries within the village district; prepare a tentative zoning ordinance for presentation to the board of trustees; and to hold a public hearing to allow village residents to voice opinions.

Problems Without Zoning

Problems arising over the lack of zoning regulations in the village erupted once more at Thursday's meeting, after the subject of duplex dwellings was introduced. Construction of multiple family structures in the sewerless village had been sharply criticized at last month's meeting.

At that time, Lloyd Mouser, a general contractor in the Lakeview Eastes subdisivision, had voluntarily agreed to refrain from building additional duplex

(Continued on page 13, col. 1)

ROY SULLIVAN

Roy Sullivan, 74, First Fire Chief In Mitchell, Dies

Roy B. Sullivan, 74, first fire chief of the volunteer fire department in Mitchell, died at 10:15 a.m. Saturday at St. Elizabeth Hospital. He had been hospitalized since suffering a stroke two weeks ago.

Mr. Sullivan, a retired MDT rairoader, was chief of the Mitchell vounnteers from July 1945 to September 1946. He was a native of Indiana and had lived in this area 59 years. He resided at 340 Lenox avenue in Mitchell, and was a member of the Mitchell Presbyterian Church.

His wife, Sarah Jane, died Dec. 29, 1956. Survivors include three sons, Earl of Chicago; Elmer of Granite City; Harold Sullivan of Mitchell; a daughter, Mrs. Arthur (Norma) LaRose of Mitchell; 11 grandchildren and 18 great-grandchildren.

Funeral arrangements are given in today's obituary column.

Interviews Set Thursday to Hire EOC Survey Takers

Interviews for persons interested in becoming neighborhood survey-takers in a county-wide, anti-poverty program development project are to be held from 8:30 a.m. to 5 p.m. Thursday at the Madison County Economic Opportunity Commission's Quad-City office in the Venice city hall. Interviews will be conducted by Maurice S. Harris, Madison county EOC director, who has announced the Venice office will be open each Thursday.

Survey-takers will receive $1.50 per hour and must come from low income families. Working in their own neighborhoods, they will collect information to be used in determining which areas are in need of the greatest amount of assistance and the types of programs required to alleviate poverty conditions.

At a special orientation meeting last week in Venice, representatives of civic organizations, municipal and township governments and other non-profit agencies, heard an explanation of the neighborhood survey project and the areas to be covered. A similar meeting to gather ideas and help, reduce impoverished conditions in Quad-City areas is planned for Thursday, April 7, at the Venice office, Harris announced.

The new county director, who presided at the orientation session, was introduced by Hugh R. Hairston of Madison, EOC vice-president. It was announced that interviews for those persons having applied for positions as secretaries and clerks with the commission are to be held today in Edwardsville.

Vandals Smash Window

A neighbor reported to police Saturday afternoon that he saw men get out of two autos at the Carl Ebling residence at 1635 Delmar avenue, and after failing to arouse anyone, they smashed a window on the west side of the house before re-entering the autos and departing.

10 Persons Injured in 26 Mishaps In Area

5 Hurt in One Crash; Minister Injured in Another; Car Hits Tree

Ten persons were injured in six of 26 traffic accidents during the weekend on Quad - City streets and area highways. Included were five persons hurt in one mishap in Granite City.

Five persons were injured when autos driven by William L. Voliva, 32, of 707 Twenty-seventh place, and Jerry D. Miller, 2968 Oregon avenue, collided at 4:10 p.m. at 25th and Adams street.

Taken to St. Elizabeth Hospital were Voliva, Mrs. Susanne Voliva, 60, of 729 Twenty-eighth place; Mrs. Bonnie Voliva, 30, of 707 Twenty-seventh place; Mrs. Charlotte Miller, 30, and Rudy Miller, two, both of the Oregon address.

Mrs. Bonnie Voliva was admitted with cuts to her forehead and a hematoma to her right leg. Mrs. Miller was admitted for a lacerated forehead and abrasions to both knees, was x-rayed and released. Mrs. Susanne Voliva was treated for a hematoma and abrasions to both legs and nose, was x-rayed and released. Rudy Miller was treated for a cut forehead, had an x-ray and was released.

Minister Injured

Rev. Carl L. Johnson, 28, of 3201 Erin drive, pastor of the Peace Lutheran Church, was injured when his small, 1964 auto was struck in the right side by an auto driven by Thelma H. Tinsley, Rural Route One, at 7:15 p.m. Thursday at Pontoon road and Franklin avenue.

He was admitted to St. Elizabeth Hospital in a dazed condition and was treated for contusions to the forehead.

James L. Unger, 17, son of Mr. and Mrs. James Unger, 2640 Angela drive, was hospitalized here Saturday after his auto went out of control and struck a tree at Hartford. He was alone in the car at the time of the mishap.

At the hospital, he was given treatment for injuries to his chest, head and left knee. He was released from the hospital yesterday.

Complains of Injuries

William H. Carmack, 56, of 2740 Grand avenue, a passenger in an auto driven by Stephen A. French, 2647 Iowa street, complained of pains after it was struck in the right side by a car driven by Ronnie D. Johnson, 3029 Wayne avenue, at 7:30 a.m. Friday at East 25th street and Nameoki road.

Johnson, who was turning left out of Kirkpatrick Homes, was

(Continued on page 8, col. 8)

7 DAYS WITHOUT A QUAD-CITY TRAFFIC DEATH

Public Apathy Slows Progress, Planners Report

Plan Seminars Submit Recommendations for Area Development

Recognition of widespread public apathy toward municipal or area progress, with recommendation that immediate steps be taken to eliminate it, highlighted a series of reports by 11 seminar groups that met in an all-day planning session Saturday at Southern Illinois University-Southwestern Campus.

The conclusion was only one of many developed during the planning conference sponsored by the Southwestern Illinois Area Metropolitan Planning Commission as the final step in preparation of a two-year study of factors necessary to overall planning in the tri-county area of Madison, St. Clair and Monroe counties.

Recommendation that establishment of a medical school top the list of overall planning was made by a seminar group on hospitals and health facilities. It reported that a critical shortage of physicians is imminent and the need for an area medical school cannot be met too soon. The same report said planning should be made for nursing schools in junior colleges and that facilities for chronically ill patients also are on the "must list."

Major conclusions and recommendations were reported by all 11 groups at an afternoon summation that followed two-hour seminar discussions during the morning. The reports are to be incorporated in the final phase of the two-year study as planning objectives for the metropolitan area on the Illinois side of the river. Theadore Mikesell, executive director of SWIMAPC, and Harry Briggs, Nameoki township supervisor and president of the planning commission, opened the all-day meeting at 9 a.m. Saturday. The meeting was attended by approximately 150 persons.

To Complete Report

Mikesell explained purpose of the seminar discussions was to bring out objectives of area planning to permit the commission to complete its report. He said the report, containing about 1000 pages of statistics and other data pertaining to the area, is to be released to the public April 1.

Seminar discussions began at 10 a.m. At noon those attending the meeting reconvened in the university's Lovejoy building for a luncheon followed by an address by Robert Ducharme, assistant director of the Northeastern Illinois Metropolitan area Planning Commission.

The report on public apathy also included a finding that there is an unfavorable "public image" of the Madison-St. Clair county area, "both internally and externally." In making its report, the seminar group on "Public Image, Aesthetics and Overall Development", headed by Alton May of Alton, former member of the Madison county board of supervisors, said that to correct the image it will be necessary to "change conditions — not depend upon public relations." This will entail an analysis of the problems that create this unfavorable image and an approach to correct the problems on an area-wide rather than a local basis.

The report by May's seminar group pointed out that the Illinois metropolitan area is seriously lacking in aesthetic values — such as zoos, planetariums, botanical gardens, museums, art galleries and similar elements that lead to the cultural upgrading of any modern community. Referring to the public image portion of its report, May's group also agreed that both an unfavorable image and public apathy go hand in hand because the public generally has been given the impression that all officials in public life are "politicians" and that all politicans are to be regarded with suspicion and outright distrust.

Speaks at Luncheon

Ducharme was introduced as principal speaker at the luncheon session by May, who was first president of SWIMAPC. May pointed out that SWIMAPC and the Northeastern Illinois commission are the only two such organizations in the state set up under state legislation to conduct authorized overall planning for their respective areas.

The need for "more organzation men" by planning groups such as SWIMAPC and the Northeastern Illinois commission

(Continued on page 3, col. 1)

4-Page Report Today On Jr. Achievement

Junior Achievement, which this week is starting a $500,000 capital fund drive in the Mississippi Valley area, is featured on Pages 27, 28, 29 and 30 today in a special report prepared by the Press-Record.

Included are news articles and photographs of the local JA business center, 3307 Wabash avenue, the adult advisors and the 300 teenagers currently participating in the "learn by doing" private enterprise program.

The public will have an opportunity to see local student companies in operation at the center between 7 p.m. and 9 p.m. April 11, 12, 13 or 14.

Policeman Injured Breaking Up Fight; 2 Other Men Hurt

A police officer and two patrons of a tavern were injured in a brawl at 8 p.m. Sunday at the Na-Bor-Hood Liquor store, 2530 Nameoki road.

Patrolman Everett Kelly, 33, of 2814 Sunset avenue, who with other officers was breaking up the fracas, was admitted to St. Elizabeth Hospital with a 1½-inch scalp laceration.

He was taking into custody Edward Rusick, 34, of 2593 Boyle avenue, who police said was threatening Erno Orgovan jr., 23, of 2008 Kirkpatrick Homes, with a gun. Police said the weapon was a .45 caliber automatic. Officer Kelly was unable to identify his assailant.

Orgovan already had been struck on the head with the gun, police were told, and a shot had been fired. The bullet entered the ceiling of the building.

Orgovan was taken to St. Elizabeth Hospital with cuts to the back of his head and to his forehead and was transferred to Barnes Hospital, St. Louis.

Rusick was admitted to St. Elizabeth Hospital with multiple contusions about the head. A charge was to be filed against him today, to be based on a recommendation by the state's attorney's office.

A witness said Rusick and Orgovan had argued who was the best shot, and a companion had suggested making a $50 bet. Both left for a short time, and upon returning, Rusick struck Orgovan, who dropped to the floor, police were told.

The witness said he also was threatened, but he hid behind a post. When Orgovan stood up, he again was threatened, witnesses reported. As bystanders tried to interfere, Officers Kelly and Robert Astorian arrived.

3 Buildings Damaged

Grass Fire Spreads—Knocks Out Phone Cable, 300 Lines

One of six fire alarms answered by Granite City firemen disrupted telephone service for 300 families and businesses, including St. Elizabeth Hospital. A mobile phone unit was dispatched by Southwestern Bell Telephone Co. to the local hospital to handle emergency calls, but luckily there were no emergencies.

The blaze, which knocked out the cable, occurred about 4 p.m. Friday in a yard in the 2000 block of Park avenue and spread to a garage and shed at the home of Mrs. Anna Diak, 2029 Park avenue. The flames went 30 feet in the air and burned through the cable and also were blown across the alley, scorching shingles on the home of Lester Rogers, 2028 (r) Omaha street.

Damage to the buildings was set at $1200 to the garage and an added $200 to contents for Mrs. Diak and $80 to the Rogers home. When the flames threatened another garage, neighbors joined forces and pulled out a new boat being stored inside.

Messenger on the Run

At St. Elizabeth Hospital, a messenger service was set up in the huge building to relay phone calls from the main building to the Tri Cor Medical building across the street where phones were still in service.

Repairs to the cable were completed within 30 minutes.

A fire of undetermined reasons caused $1500 damage to a garage and $150 to the contents at the home of Joseph Dallas, 3012 Buxton avenue, at 10:10 p.m. Friday. It spread to a roof of a garage next door at the home of Augusta Greer, 3013 Buxton avenue, causing $400 damage.

Spontaneous combustion to insulation in a two-story brick building at Nameoki and Pontoon roads, an old ice locker recently purchased by the state for road right-of-way, burned at 5:15 p.m. There was no loss.

Smoking in bed caused $100 damage to bedding at the home of Russell White, 2250 State street, at 6:30 a.m. Saturday, firemen said. A pile of sawdust at the high school track caught fire at 12:45 p.m. Friday, but no loss was noted. A weed fire was extinguished at 8 p.m. Friday at Maryville road and Terminal avenue.

County May Try to Solve Dumping Problems for Cities

Madison county may go into the dump business to get compliance with a new state law and perhaps cut the estimated $250,000 spent annually by municipalities to dispose of trash and garbage.

During a meeting Thursday evening at East Alton, presided over by Jack Clifford, county zoning administrator, a group of about 50 mayors, county and township officials decided to call upon the county board of supervisors to create a steering committee to determine feasibility of a county-wide incinerator and landfill program.

Among those in attendance were Mayor Maeras of Madison and Nameoki Township Supervisor Harry Briggs, who also is president of Southwestern Illinois Metropolitan Area Planning Commission, which is interested in an area wide program of trash and garbage disposal.

Eliminate Small Dumps

Purpose of such a program would be to eliminate the numerous small rat-infested, smoke-belching and smelly dumps scattered throughout the county, and replace them with large-size incinerators and landfill operations.

Clifford pointed out that his office in Edwardsville receives four or five complaints daily from irate county residents about dumps on both private and public property.

"The clean-up must be done as a cooperative effort of all municipalities and the county board of supervisors," Clifford commented.

Mayor Maeras advised the group that the Madison city council has taken action for a cooperative program with Venice and Granite City on trash and garbage disposal, but arrangements have not yet been completed.

The officials were advised by Otto S. Hallden, chief of the Illinois Bureau of Sanitation, that his office has $20,000 to enforce the new state law that bans opening dumps, but that his staff is too undersized to cope with the enforcement in all 102 counties of the state in time for the April 1 deadline.

The state law requires registration by operators of all public and private dumps and for inspection by the state.

Theadore Mikesell, executive director of SWIMAPC, said his agency could provide data for the proposed county-wide program by making surveys of present methods and provide data on what steps are taken in other areas to cope with disposal problems.

Possible Added Revenue

Clifford pointed out that the county could go into the business with central incinerators and landfill operations and could possibly reap additional revenue through the sale of residue from the incinerators.

Another speaker was an Alton architect, William Flippo, who stressed the county's need to preserve natural beauty for future growth and development.

Attention was called to the unslightly dumps along Route 203 between the Quad-Cities and East St. Louis. Several of the dumps are in St. Clair county.

REESE
DRUG STORES
Granite City, 1322 Niedringhaus — TR. 6-2727
Madison, Third and Madison Ave. — TR. 7-0828
Bellemore Village Shopping Center — GL. 1-7560
EASTER BASKETS
PLUSH RABBITS
TOYS....
Perfect Gift for EASTER

Whitman's
CHOCOLATES
So Fine, So Famous, So Sure to Please
THE FINEST BOX OF CHOCOLATES IN THE WORLD
Whitman's Sampler
★ New Packages, New Assortments
★ Visit Our Candy Department Today!

Happy Easter Gift
Compliment her Easter loveliness with a gracious gift of Pangburn's Milk and Honey Chocolates. Choose your gift today . . . from our exciting selection.
ALADDIN LIQUID
Float-on Dye 49c

HURRY IN!
GET YOUR
PAAS
EASTER EGG COLORING KITS from 10c
Hours of fun in each one
REESE PRESCRIPTION DRUG STORES
Free Prescription Delivery

Theodore Reed, 58, Dies; Ill One Week

Theodore Franklin Reed, 58, of 4100 Old Alton road, an 36-year employee of General Steel Industries, Inc., died at 10:30 p.m. Thursday, at Firmin Desloge Hospital, St. Louis. He had been ill one week and in hospital one day.

Born in Flat River, Mo., Mr. Reed had resided here for more than 36 years. He was employed as a paint stenciler at the local firm, where he was a member of the United Steelworkers of America.

Surviving is his wife, Mrs. Stella Reed; one son, William F. Reed, who is serving with the Coast Guard at Kure Island; three daughters, Mrs. William (Mary Jane) Brannam, Mrs. Herbert (Shirley) Grammer and Miss Brenda Reed, all of Granite City; three sisters, Mrs. Melissa McCanse, and Mrs. Alice Rogers, both of Miami, Fla., and Mrs. Bessie Kindle of Anapolis, Mo.; and seven grandchildren.

Funeral services were held at 1 p.m. today. Arrangements are given in today's obituary column.

Stolen Car Found

A 1962 white convertible coupe belonging to George Stevens, St. Louis, and stolen from in front of his home, was located Friday morning on Circle drive at Lee Wright Homes, Venice. Police said the ignition switch had been damaged. The owner was notified.

Granite City Press-Record
TR. 6-2000 TR. 6-2001
Published Twice-a-Week, Monday and Thursday by
QUAD-CITY PUBLISHING CO.
1815 Delmar Ave., Granite City, Ill., 62040
Second Class Postage Paid at Granite City, Ill.
Seven cents per copy. By mail to Granite City Rural Routes, $5.50 per year; first and second zones, $7.50 per year; third and fourth zones, $8.00 per year; fifth, sixth and seventh zones, $8.50 per year. Six months subscription one-half annual rate.
Servicemen — $3.80 per year, $1.90 for 6 Months—Anywhere in the world

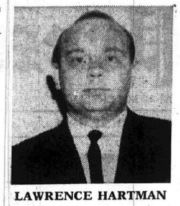

LAWRENCE HARTMAN

L. T. Hartman Joins Brother in Law Firm

Attorney Lawrence T. Hartman announced today that he has become an associate of his brother, Harry E. Hartman, a local attorney with law offices at 2003 State street. The former was released March 9 from active duty with the U. S. Navy.

A life-long resident of Venice, Hartman, 28, received his law degree in 1961 from St. Louis University. He also is a graduate of St. Louis University high school. He is to remain on reserved status with the Navy for an indefinite period.

While in service, Hartman served for three years as a law specialist on the staff of the Commandant of the 12th Naval District, with headquarters in San Francisco, Calif. His primary duties involved prosecution and defense of Navy personnel prior to general court-martial. He also rendered legal assistance to servicemen and their dependents and represented both Navy and Marine Corps personnel before physical evaluation boards.

In May 1963 he married the former Miss JoAnn Hoffschwelle of St. Louis, and the couple now has two children, Elizabeth Ann, two years, and Lawrence Edward, ten months. Presently, they are making their home at 440 Lincoln avenue, Venice.

Coolidge JHS Choral Concert Set Tuesday

Coolidge junior high school will present its annual spring choral concert at 7:30 p.m. Tuesday in the senior high school auditorium.

The Girls Glee Club and the Freshman Mixed Chorus, under the direction of Miss Jane Hilleman, will present a variety of choral selections and small ensembles.

A program listing 29 songs includes "Some Enchanted Evening," You'll Never Walk Alone," "Panis Angelicus," "Ave Verum," "No Man Is an Island" and "Zum Gali, Gali."

CUSTOM MADE PICTURE FRAMES
G.C. GLASS CO., 18th & EDISON

EVERY MOTHER WANTS TO OWN
Cornelia's Jewels
Trade Mark

A BIRTHSTONE FOR EACH CHILD
Cornelia, mother of ancient Rome, described her most valuable worldly possessions by pointing to her children and saying, "These are my jewels." We present this modern day symbol . . . a mother's birthstone ring. Beautifully fashioned in elegant style with hand-textured Florentine finish, each ring has synthetic or genuine birthstones set on a circlet of 14K gold . . . one for each child. A most exquisite gift for either Mother or Grandmother, it is personalized with the birthstones of your choice.
Hudson's
JEWELRY
19th and State Sts.
GL 2-3186
Bellemore Shopping Center
GL 2-3188

County Grand Jury Recall Wednesday

The current Madison county grand jury is being recalled Wednesday to consider criminal cases accumulated since its initial report on Feb. 4, when 23 indictments and 14 no-true bills were returned.

Chief Assistant State's Attorney Leon Scroggins of Granite City said about the same number of cases would be on the agenda for the recall session, including about 10 from the Quad-Cities. The grand jury is expected to take three days for the task.

Madison Lions Enroll Three New Members

Three new members were initiated into the Madison Lions Club during the group's weekly dinner meeting held at the Sportsmen's Club, Tenth and Iowa streets, Madison, Thursday evening. Thirty-six attended the business session, conducted by Walter Gavlick, president.

New members initiated, were Harold T. Fisk, Donald Briddick and Bob Rogers. Judge Austin Lewis presided over the initiation ceremony and briefly explained the obligations and purpose of Lions International. He discussed various services sponsored by the club and what is expected from Lions members.

Planning continued for the club's annual "sausage and pancake breakfast," to be given Sunday, April 3, at the Madison memorial center, Seventh street and Lee avenue. The public is being invited to attend the event, with breakfast to be served from 7 a.m. to 1 p.m. Tickets are available from club members.

Traffic Expert Outlines Problems

Proposals to alleviate congested traffic conditions now existing in Granite City were discussed by the city's traffic engineer, George L. Crawford, who was the featured speaker at the Granite City Optimist Club's weekly luncheon meeting, at the YMCA Thursday. The occasion also marked the presentation of a large movie screen by the local service organization to the YMCA.

Herman Muelder, program chairman, introduced Crawford who told club members that traffic conditions will not improve unless city officials will agree to follow the recommendations made by professional traffic consultants rather than the advice of individual aldermen with varying opinions. He elaborated on some of the proposals, including the one-way street revision and no-parking zone areas.

Thirty attended the luncheon, including four guests, John Bernard, executive secretary of the Associated Retailers; Dale Arnette, Arnette Pattern Co., who is chairman of the city's citizen Traffic Study Commission; Sidney Womack, A. P. Green Brick Co.: and Lt. William Condis, Granite City police department traffic officer.

Rev. James R. Craddock announced this week's guest speaker will be Rev. L. O. White of the United Christian Missionary Society, Indianapolis, Ind.

You Are Invited to Attend Sunrise
Easter Service
At 6:30 on
April 10th, 1966
at
1st United Presbyterian Church
22nd & Delmar Avenue, Granite City, Illinois
ALSO
Easter Breakfast at 7:30

1 HOUR CLEANING SERVICE
"QUICK AS A RABBIT"
Special WITH P.S. TOO
LET US CLEAN THE WINTER OUT OF YOUR
HOUSEHOLD ITEMS
● Drapes
● Slipcovers
● Blankets
● Bedspreads
PROFESSIONALLY DRY CLEANED, SIZED AND FINISHED
30% OFF REG. PRICE
— CASH AND CARRY ONLY —
Alright
CLEANERS
CUSTOMER SATISFACTION GUARANTEED
PLANT 2209 Madison Avenue TR 6-2782
DRIVE-IN Fehling at Nameoki Rd. TR 6-9377
JIM & GEORGE VALICOFF
20c EA. BONUS SHIRTS LAUNDERED 20c EA.
WITH ANY DRY CLEANING ORDER

ARMY COMMENDATION MEDAL is presented to 1st Lt. Paul K. DeGonia by Col. William N. Harris, director of the Department of Mechanical and Technical Equipment, U. S. Army Engineer School, Fort Belvoir, Va.

May 3 Trial Date In Stamps' Case

A new trial date—May 3—has been set for four convicts charged with murdering three Menard prison guards during a riot Nov. 23.

The date had been for April 4, but was changed at Springfield by Circuit Judge Creel Douglass to permit a psychiatric examination of John W. Stamps of Granite City, one of the ringleaders in the riot.

State to Start Draft Health Rejectee Plan

Each month in Illinois, about 2200 draftees—four out of 10—are rejected for physical reasons. About 30% have conditions that could have been corrected previously but were not, either because of the individual's lack of knowledge of available facilities, or lack of money.

The U. S. Public Health Service developed a plan to refer medical rejectees on a voluntary and confidential basis to local public or private community facilities for comprehensive health services. Under this plan, the Illinois Department of Public Health entered into a contract with the U.S.P.H.S. to establish an Armed Forces Medical Rejectee Program for the state.

No funds are available for treatment, but each reject who wishes it is referred to a source of treatment.

County Board to Meet Apr. 20 to Reorganize

A special meeting of the Madison county board of supervisors is to be held at 11 a.m. April 20 at the courthouse at Edwardsville to reorganize the board.

Petitions directing Miss Eulalia Hotz, county clerk, to call the meeting were being signed by board members at her office in the courthouse.

Commendation Medal To Lt. Paul DeGonia

First Lt. Paul K. DeGonia, son of Mr. and Mrs. Clarence J. DeGonia of 2228 Delmar avenue, was awarded the Army Commendation Medal recently.

He was cited for meritorious service while serving as Chief of the Special Electrical Device Repair Branch at the Engineer School in Fort Belvoir, Virginia.

Awarding the medal, Col. William N. Harris, director of the Mechanical and Technical Equipment at the school, said that DeGonia's outstanding leadership, resourcefulness and devotion to duty combined with his professional competence contributed immeasurably to the department.

A 1959 graduate of Assumption high school, East St. Louis, DeGonia received his bachelor of Science degree in Electrical Engineering from Missouri School of Mines and Metallurgy in 1963.

Schmitt to be Co-Host At State C. of C. Meet

E. G. Schmitt, assistant vice-president of Illinois Power Co., will be a co-host for the Illinois State Chamber of Commerce dinner to be held April 14 in Alton. The feature speaker will be State C. of C. President Burnham P. Spann, vice-president of Gardner-Denver Co. at Quincy.

To be represented at the banquet are the Quad-Cities and communities in the vicinity of Alton. The state C. of C. board of directors will meet at noon the following day at Lock Haven County Club.

Driver Faces Charge

A charge of reckless driving was placed against Thomas Armstrong, 20, St. Louis early Saturday after his westbound auto struck a parked car in the 800 block of Jackson street, Madison. The parked car belonged to Earl Jones, 809 Jackson street.

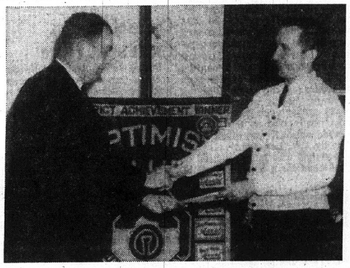

YMCA EXECUTIVE Dan Smith (right) accepts title to a large movie screen presented by the Granite City Optimist Club. The presentation was made Thursday afternoon by Robert Brave, immediate past president of the local men's service organization. The new screen, now available to various groups using the "Y," looms above Brave at left.

Pay Off All Your Bills
Borrow $801 to $5,000
Get money to pay off all your bills and extra cash too. Take 60 months to repay. You need not be a home owner.
PHON-For-A-LOAN
Call now. We let you know your loan is approved before visiting the office.
BI STATE FINANCE
EAST ST. LOUIS
431 Missouri Avenue
BRidge 1-3800
ALTON
First National Bank Building, Third and Belle Streets
462-8801
Member Chamber of Commerce

Study of Transit Fares Ordered After Wage Boost

An engineering survey to study fare adjustments or other means of meeting increased operational costs will be ordered by Transit Services Corp., operators of the Bi-State Transit System, following approval by union and transit system officials of a new three-year contract for bus drivers and maintenance men that will cost about $500,000 per year.

The contract offer, which embodies a 36-cent wage boost, in five steps, over the period and includes other improvements in working conditions and employee benefits, was ratified by a vote of the union membership Thursday. The previous hourly rate for bus drivers was $2.90 per hour.

The new agreement is retroactive to March 1. Two previous contract offers that provided a wage increase of 33 cents were voted down by the union membership. The contract covers 1850 bus drivers and maintenance men.

C. E. Townsend, chairman of the Bi-State Development Agency which also approved the contract, pointed out that the time is approaching when help from government agencies—federal, state and local—must be forthcoming to assist in maintaining and improving the level of transit service in the area.

Pleased Over Contract

In announcing the Bi-State Agency's approval of the contract, Townsend said: "We are glad that a settlement was reached through the collective bargaining process, thus avoiding any interruption of essential transit service for our community. Also, we are gratified that the negotiations produced a three-year contract which tends to stabilize both employment and transit service and permits realistic long-range planning. At the same time, particularly in view of our current deficit position, some means of meeting these increased costs must be found.

"Toward this end," Townsend continued, "we will instruct our consulting engineers, W. C. Gilman & Co., to study the matter and submit recommendations at an early date on such methods as adjustment of fares or other means of solving the financial problem at hand.

"The conditions facing transit in this bi-state area are no different than they are in other growing metropolitan areas throughout the county. The transit industry is not enjoying the prosperity prevalent in business generally today due to the effects of urban sprawl and the increasing competition of automobiles—abetted by the multi-billion dollar spending of tax dollars for improved streets and highway facilities.

220 New Buses

"Despite these problems, it is appropriate to note some of the improvements for the riding public that have been made since Bi-State acquired and unified the 15 privately-owned transit companies in this area. This includes the purchase of 220 new streamlined, air-conditioned buses at a cost of $6,750,000, the establishment of eight new express lines and extensions of service on numerous other routes into areas not previously served.

"All of these improvements have been made with revenues produced by the farebox only. Unlike many other publicly owned transit systems, Bi-State has no taxing powers. However, in view of our increased costs of doing business, we are approaching the point where help from governmental agencies—federal, state and local—must be forthcoming to enable us to maintain and improve the level of transit service in this metropolitan area."

John C. Baine, president of Transit Services Corp. said that although "the effect of this settlement on our operations will be difficult to meet, it compares favorably with the contract settlements that have been made in our industry during the past several months."

Tolliver is Officer In Area Safety Group

Jack Tolliver, Venice city engineer, was elected vice-chairman of the Tri County Safety committee for Madison, St. Clair and Monroe counties during a meeting last week at Belleville. The chairman is Lindel L. Barker of Belleville.

The committee is planning to chart dangerous traffic areas in the three counties and will hold a noon meeting May 17 at the Sunset Hill Holiday Inn.

We Repair & Service
Garage Doors
New Door Installation
also
Openings Altered
ELECTRIC OPENINGS
FREE ESTIMATES
GRANITE CITY GLASS CO.
18th and Edison
TR 7-5400 -:- TR 7-5401
DON ADAMS DEAN MABERRY

MORE ABOUT

Public Apathy

was emphasized by Ducharme, who likened the conduct of a planning organization to a large corporation. He compared the operation of cities or areas to General Motors Corp., both of which, he said, started shortly after the Civil War. General Motors, on the one hand, has solved its problem of organizing a diversity of skills and problems and has established a complete set of goals —"which is to make better automobiles and more of them."

"But we see little of this in the way of organized planning in municipalities where independence of decision is still the foremost problem," Ducharme said. He noted that the Chicago area in which the Northeastern Illinois commission operates has 1300 different political subdivisions, "all making their own separate decisions with no thinking on long-range programs of area-wide planning."

Ducharme commented that if "General Motors built automobiles like some metropolitan areas do their planning, they would have been out of business a long time ago." As far as efficient planning is concerned, he said, most areas "are in deep trouble . . . they make mistakes no business could afford to make."

SWIMAPC Competent

He added that SWIMAPC is a competent organization dedicated to coordinated planning, and that if it is not used as a medium for that purpose, "you may get a planning organization out of Springfield that may not be what you would like."

Ducharme referred to zoning as one of the major items to be considered for overall planning. He described zoning as a tax generator or tax detractor in many of the current programs. In many instances, he said, fiscal zoning has reversed the trend for which it was intended and has created a discrimination against business, against industry or against classes of people.

Zoning, he added, has kept industry out of areas that were unable to maintain a reasonable level of public services because of its lack of taxes due to the absence of industrial or business assessments. In a like manner there have been instances where zoning was used to keep out apartment projects that would attract families with a large number of children, because of the effect it would have on the school load of the neighborhood.

Following Ducharme's address, Mikesell served as chairman of the summation meeting in which each seminar group presented its conclusions and recommendations. Mikesell said that the information submitted by the seminer groups would permit SWIMAPS to determine specific objectives and needs in the study report, and provide a basis for overall development that eventually will be formulated from data contained in the report.

Reports Submitted

Context of reports submitted by each seminar group:

Highways and Transportation—Chairman, Harry Kluge, Madison county highway superintendent. discussed five-year highway construction program of Illinois Highway department as presented in the seminar by Robert Kronst, district engineer of the Illinois Highway Department at French Village.

Recommends planning of better control over right-of-way acquisition, pointing out that current regulations often force relocation of highways to less desirable routes. Suggests possibility of revolving fund or setting aside of long-term fund for right-of-way acquisition.

Hits 'Sensationalism'

During the public image seminar discussion, May attributed this condition principally to "sensationalism" of the press which, he claimed, "is inclined to make every politician appear a dishonest person. The personal conduct of public officials is too often emphasized, while the newspapers at the same time deemphsizes the conduct of civic and community leaders whose conduct might be open to question for sufficient reason."

This factor, May contended, is primarily responsible for an "I don't care" attitude on the part of the public which therefore fails to support public projects and take an active part in their instigation and development.

Several members of the group, about half of which was made up of newspapermen, took issue with May on the subject of sensationalism in the press, but everyone agreed that an unfavorable public image does exist, along with a public apathy of municipal and area development that will stand in the way of accomplishment of any overall plan until it is removed or reduced to a great degree.

One member of the group told May that press criticism "is proved in most cases to be justified." He said that most newspapermen "still believe" that this country has a Democratic form of government in which the people still run the government. "To run the government," he pointed out, "It is necessary for the people to know what is going on, and in so many cases the public officials are disinclined to let the public have a complete account of what is happening" . . . at least in detail. This, he said, lends to the unfortunate instance of public apathy, as well as a bad public image.

Condone 'Shady Side'

May's seminar group also agreed during its discussion that the people of this metropolitan area, for a reason yet to be fully determined and under circumstances that must be changed, appear to condone or even favor factors that cause an unfavorable public image — such as gambling, hoodlumism, tavern law violations and other more shady elements of community existence.

The group also touched on what May described as a population explosion throughout Madison county generally and in the industrial areas in particular. May pointed out that Madison county has a census figure of 130,000 in 1930. This rose to 150,000 by 1940, and to 220,000 by 1960. The same trend of increase could give the county 270,000 by 1970.

A tremendous increase in industry and business is necessary to maintain this vast shift in population, and to keep those people in the area as satisfied residents and employees conditions must be made acceptable to them, the group decided. At the same time, acceptable conditions must exist to attract industry and business necessary to maintain such a large population. The success of this circle therefore depends upon conditions that provide a favorable public image and aesthetical elements that make the area an acceptable place in which to live.

At one point reference was made to the recent creation of the 9000-acre industrial park in Chouteau, Granite City and Nameoki townships and the subsequent bid for part of the land for expansion of the Lewis & Clark Memorial Park. One member of the panel noted that such disagreements as these influence an unfavorable public image because most people in this instance would formulate the opinion that there was enough land for both projects.

Also recommends study of dangerous railroad crossings, with a view toward interesting insurance companies in sharing costs of developments that would reduce accidents. Suggests possibility of improved transportation systems covering long distances that might relieve highway congestion. Urges future meetings on subject be held.

2. Open Space (Parks, Recreation, Conservation and Agriculture) Chairman, Harry Briggs, supervisor of Nameoki township and president of SWIMAPC: Recommends action as soon as possible on planning and development of recreational facilities. Points out major phase of development will be acquainting public with present lack of recreational facilities. Suggests that river shoreline on Illinois side of the Mississippi River could be developed into major recreational area.

3. Utilities, air and Water Pollution: Chairman, Charles Chenoweth, chairman of the Belleville Plan Commission, report presented by Dr. George Arnold of the Interstate Air Pollution Study: Points out that this category of planning affects every man, woman and child with "no one free or responsibility in this line." To prevent any interference with industrial growth, recommends that SWIMAPC meet further on this subject to recognize problems and suggest solutions for presentation to the county boards of supervisors in the tri-county area. Urges improved communications in these groups and recommends an increased budget for SWIMAPC to conduct thorough studies for achievement of air and water pollution abatement.

Facilities Overlap

4. Education and Cultural Facilities: Chairman, Wilbur R. L. Trimpe, Madison county superintendent of schools; report presented by Carl Monroe of Collinsville: concludes that many local school districts are too small, with overlapping facilities. Recommends complete study with state and local participation and an area-wide, or regional, commission be set up to control many activities. Commends the Junior College program and the regional Library plan. Urges St. Clair county initiate the library plan it has under study.

5. Urban Renewal and Public Housing: Chairman, Edwin Leamon, chairman of the Alton Plan Commission: Many misunderstandings in this category with too many persons "looking for points of disagreement." Attitudes on Urban Renewal and Public Housing are negative in most instances, adversly affecting development in this field. Concludes public housing is effective but limited by accommodating only the low income group. Lack of knowledge in this field indicates need of improved public relations.

6. Codes and Ordinances: Chairman, Leo Jerome, chairman of the Cahokia Plan Commission, Recommends that a group study of this subject be initiated with a view toward attaining improved enforcement of all ordinances and codes.

7. Governmental Structures and Interrelationships: Chairman, James Krause, of the St. Clair County board of supervisors: concludes that some government structures are beyond the resources of the local government. Recommends a thorough study of government bodies throughout area with view toward elimination of duplication of services. Notes a "jealousy of local economic cooperation" between government agencies through a competition for tax monies.

Retail Business Lost

8. Industry, Commerce, Labor and Employment: Chairman, William Hoelscher, manager of the Manufacturers Association of the Tri-Cities: report submitted by James McDonald: concludes that 30% to 35% of retail purchases from the Illinois area are made in St. Louis. Recommends program to keep business in home area. Points out that there now is one of the best records of employment ever known, but this is offset by one of the worst shortages of skilled help on record. Recommends a basic labor inventory and an extensive study into the training and retraining practices of the area. Report states Labor Relations never have been better than they are today, yet labor has a "bat public image."

9. Public Image, Aesthetics and Overall Development: Chairman, Alton May: concludes that area has an unfavorable public image and that apathy of the people toward municipal or area developments deters progress and will hold up results of overall planning until corrected. Recommends steps be found to encourage more public participation in improvements, and that the first step in this direction is facing up to the fact that such conditions exist.

Report Due Later

10. Urban Form; Chairman, John Rendleman, of SIU-SW Staff, no presentation of report made. To be submitted later to SWIMAPC.

11. Hospitals and Health Facilities: Chairman, Wetzel Harness of the St. Clair county board of supervisors: Planning for a medical school is an "absolute must." Seminar members concluded that shortage of physicians in over all area will become acute in near future. Stresses need for home for chronically ill patients and suggests this might be achieved by using one of the tuberculosis sanatoriums that now are using about 50% of their facilities in each county.

Makes a suggestion that one of these sanatoriums be used for all patients; one be vacated for a chronically-ill hospital. Recommends nursing home programs be included in all junior colleges to alleviate nurse shortage, and that possibility of combining emergency hospital services into a single unit, or several units, be studied to relieve high cost of maintaining emergency rooms in all area hospitals.

Also notes that there is a severe shortage of nursing homes for care of elderly; also notes that Medicare is here, and that while most persons "are not ready for Medicare," it apparently is here to stay.

Peace Lutheran Fund Dinner Raises 60% of $9000 Goal

Pledges for 60% of a $9000 goal to continue the financing of Peace Lutheran Church during a fund-raising dinner held by the congregation at St. Elizabeth's Catholic Church.

During the unique program, Rev. Lawrence Mattingly, priest at the Catholic church, gave the invocation, and the dinner to the 80 members of the Lutheran church was served by the women of St. Elizabeth's church.

The guest speaker, Dr. Robert Marshall, president of the Illinois Synod of the Lutheran Church in Missouri, commented on the tie-in of different religious faiths for the fund program. He also noted that Peace Lutheran Church pastor Carl Johnson is in the hospital as a result of a traffic accident on Thursday evening.

Another speaker was Mayor Partney, who stressed the need for participation in church programs by lay people. Miss Ila Lawry of Alton was vocalist, and Jack Sollberger, chairman of the fund drive, also spoke briefly.

In his address, Dr. Marshall pointed out that devotion to service to churches and their members could never be paid with money to pastors and to individuals who serve as Sunday school teachers.

Peace Lutheran Church is located at 2450 Stratford lane.

Paul Akin New President Of Laclede Steel Co.

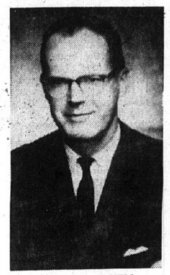

PAUL B. AKIN

Paul B. Akin, 45, was elected president and treasurer of Laclede Steel Co. Friday at a meeting of the company's board of directors in St. Louis. He succeeds his father, W. M. Akin, who was named chairman of the board. The firm operates plants in Madison and Alton.

Paul Akin joined the company in 1949, from United States Steel Corp. where he worked in the open hearth and blast furnace division of the Edgar Thomson Works. In 1950 he was named assistant plant superintendent, Alton Works, and shortly thereafter, assistant general superintendent.

He was elected vice-president—administration in 1964 and executive vice-president in 1965. He is a graduate of Harward University and served in the European Theater in world war II. He is a member of the American Iron and Steel Institutes, Association of Iron and Steel Engineers and is a director of the First National Bank in Alton.

W. M. Akin served as president for 21 years, succeeding Thomas R. Akin who founded the company in 1911. He started his steel career with Laclede after service in the Navy in world war I.

He served for many years as vice-president of the American Iron and Steel Institute and is presently serving as a director of that organization. He is a trustee of Washington University, a director of the St. Louis Union Trust Co. and Wagner Electric Corp. In 1953 he received the honorary degree of Doctor of Engineering from the Rolla School of Mining and Metallurgy.

MRS. KOHLHAUFF

Mrs. Kohlhauff, Pioneer Resident Dies Suddenly

Mrs. Kathryn (Gould) Kohlhauff, 2842 Madison avenue, who had been employed for 50 years as a secretary at Mercer Mortuary, died at 11:30 p.m. Thursday, while visiting her sister, Mrs. Loretta Shillato, in Edwardsville. She had been in ill-health for about a year.

A native of Bloomington, Ill., Mrs. Kohlhauff had resided in the local community from an early age and was a pioneer resident. Throughout the years, she had been active in numerous women's organizations.

She was a member of the Quad-City Business and Professional Women's Club; the Society of Sacred Heart and Altar Society; Daughters of Isabella; and St. Elizabeth Hospital Guild. She also held an honorary membership in the Veteran's of Foreign Wars Auxiliary, and Daughters of Union Veteran's Tent 90. Mrs. Kohlhauff was preceded in death by her husband, Clem, in 1922.

Besides Mrs. Shillato, she is survived by two other sisters, Mrs. Alice Mayfield and Mrs. Lucille Brady, both of Edwardsville; and one brother, Fred Gould of New London, Mo.

Funeral services were held at 9 a.m. today. Other arrangements are given in today's obituary column.

$25 Grass Fire Damage

A carelessly tossed match or cigaret was blamed for a grass fire which caused $25 damage Saturday afternoon at the home of Mrs. Harold Love, 2721 Myrtle avenue. Firemen from the Nameoki road station extinguished the blaze. They said no one was home when they were summoned by a neighbor.

Scout Unit Organizing Begins, Dinner April 26

Initial training for unit organizers in the Uniwah Boy Scout district "Together We Organize" campaign took place Thursday night at Hope Lutheran Church. Albert H. Froemling, drive chairman, and Uniwah District Chairman Edward R. Applegate presided.

Froemling announced that the second training session April 14 will be followed by a dinner Tuesday night, April 26.

Eugene Coe, Cahokia Mound Council executive, and Edwin Menke, district executive outlined the scouting program. The need for additional Quad-City packs, troops and posts was explained by William F. Winter, district organization and extension chairman.

Two Conduct Charges

Edward O. Horman, 28, of 2317 Delmar avenue, and John Pellazari of Granite City were arrested at 12:20 a.m. Saturday at 24th street and Washington avenue on disorderly conduct charges. They were released on cash bails of $25 pending hearings.

Wayne-Rodger Accident

Autos driven by Joan M. Ruth, 2416 Terminal avenue, and Nettie F. Fulkerson, 2933 Fortune drive, collided at Wayne and Rodger avenues at 9:55 a.m. Saturday. The Ruth woman was charged with a right-of-way violation and was summoned for a hearing by April 5.

Disturbance Charge

Cecil Wilcox, 33, 2901 National avenue, was arrested at his home about 5 a.m. Sunday on a charge of creating a disturbance. He was released on $25 bail.

PADDLERS' SWIM CLUB
Is Expanding Its Facilities.
MEMBERSHIP INQUIRIES INVITED
Call
GL 2-5303

FALSE TEETH
That Loosen
Need Not Embarrass
Many wearers of false teeth have suffered real embarrassment because their plate dropped, slipped or wobbled at just the wrong time. Do not live in fear of this happening to you. Just sprinkle a little FASTEETH, the alkaline (non-acid) powder, on your plates. Hold false teeth more firmly, so they feel more comfortable. Does not sour. Checks "plate odor breath". Get FASTEETH at drug counters everywhere.

HOW to be sure of getting the best value when you buy DIAMONDS
FIRST choose a jeweler in whom you can place your confidence. After all, even experts find it difficult to choose diamonds unerringly.
THEN it's a cinch to get the very utmost for your diamond dollar. We pride ourselves in the way folks place their confidence in us. And those who make a point of comparing are the ones we like the most because they are our strongest boosters. We think you will be too.

Magnificent diamond engagement ring.....
Bennington Jewelry
1908 Delmar Granite City

CALL YOUR REALTOR
MORRISS REALTY CO.
TR 6-4400

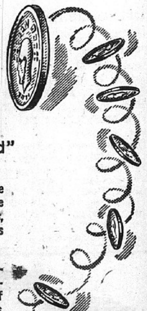

DON'T GAMBLE
With "Second Hand" Prescriptions
● The odds are against you when you take leftover medicine intended for someone else. To be sure of full health benefits, let your doctor prescribe specific drugs for your specific need.
● And to be sure of the finest in prescribed medicine, let us fill his prescription for you from our complete stock of quality-controlled drugs. Sensible prices — always!
Copr. Advertisers Exchange Inc. 1966
Rx GANTCHEFF
PRESCRIPTION DRUGGISTS
TR 7-0133 19th & DELMAR

REVIVAL
SERVICES NIGHTLY
7:30 P. M.
MARCH 28 - APR. 3

REV. CARL WATKINS
Third Baptist Church
26th and Grand Nursery Provide

Home Improvements come EASY with a LOW COST LOAN from

We'll provide the money for your home improvements . . . repairing, room additions, landscaping, patio, etc. Our Home Improvement rates are reasonable . . . and monthly payments are suited to you. . . . Come in and let us help you with your home improvement plans.

GCT ..."your friendly bank"
GRANITE CITY TRUST AND SAVINGS BANK
1909 EDISON FULL SERVICE BANK TRiangle 6-1212
MEMBER FDIC

☆SOCIETY☆

MISS SCHROEDER RETURNS FROM TRAVEL AGENT TRIP

Miss Hilda Schroeder, owner and operator of Holiday Service, local travel agency, has returned from an agent's familiarization trip to the west coast.

In cooperation with the current Visit USA Program, the Civil Aeronautics Board has authorized the airlines to take the travel agents on such trips throughout the United States.

Miss Schroeder went by air to San Francisco and visited a number of the leading hotels and obtained information on the sightseeing facilities available. Leaving San Francisco, the agents took the coast line cruise to Los Angeles aboard a cruise ship.

FREE TOUR LITERATURE AT HOLIDAY SERVICE

Birthday Cards
And Cards for All Occasions—
HALLMARK AND GIBSON QUALITY CARDS
GRAHAM'S BOOK STORE
Niedringhaus and Delmar

St. Mark's Church is Scene Of Hamilton-Koelker Vows

Miss Charlotte Koelker, a daughter of Mr. and Mrs. Edward Koelker, 430 Lincoln avenue, Venice, and Victor Hamilton, son of Mrs. Margaret Hamilton of Cedar Rapids, Iowa, were married Saturday morning at St. Mark's Catholic Church in Venice.

The Rev. Robert McCarthy officiated at the 10 o'clock Nuptial Mass.

Mr. Koelker gave his daughter in marriage. She wore a gown of imported handclipped Chantilly lace. The bodice, designed with a sabrina neckline and long pointed sleeves, was embroidered with pearls and sequins and the skirt swept into a chapel train. An orange blossom crown held in place a veil of illusion, and the bride carried a cascade bouquet of white roses and ivy centered with a white orchid.

Bouquets of white gladiolus and pom pons decorated the altar, and a program of wedding music was furnished by Roderick Bauder, organist, and Mrs. Lois Boyd, vocalist.

Mrs. Virginia Williamson, a cousin of the bride, was matron of honor; and a sister, Miss Joan Koelker, Miss Vickie LeBrun, Miss Jeanette Gonterman, Miss Sharon Frawley and Miss Gloria Ponce, served as bridesmaids.

They wore gowns with bodices of gold lace over yellow taffeta and skirts of yellow chiffon over matching taffeta. Made on empire lines, they had gold detachable floor-length trains, and in their hair they wore headpieces and veils of gold. Their flowers were cascade arrangements of yellow carnations.

A little flower girl, Cathy Kalka, niece of the bride, wore a floor-length dress of white lace over taffeta and a headpiece of taffeta and lace. She carried sweetheart roses. Larry Heagy was ring bearer.

Robert Kalka, brother-in-law of the bride, was best man. The corps of groomsmen and ushers included Kenneth Hicks, Ralph Koelker, Richard Hooks, cousins of the bride, Peter Fields, Jerry Eswine and Harold Koelker jr.

For her daughter's wedding, Mrs. Koelker chose a two-piece dress of pink lace with pink accessories and a corsage of light green cymbidium orchids. Mrs. Hamilton, the bridegroom's mother, was in blue with accessories of pink. Her flowers were yellow orchids.

The wedding breakfast was held at the Grand Cafe in Granite City, and an evening reception took place at the VFW hall.

The newly-wedded pair will reside at 2237 Washington avenue, Granite City.

The former Miss Koelker attended the Venice high school. She is employed in St. Louis. Mr. Hamilton, a graduate of the Cedar Rapids high school, is employed by the F. W. Means Co.

Shower Honors Bride-to-be

Miss Anna Mae Young of Florissant, Mo., who will be married May 21 in Madison to Louis Steve Bojkovsky, was honored at a pre-wedding party Friday evening, given by her future mother-in-law, Mrs. Ustine Bojkovsky, 918 Alton avenue, Madison. The bride-elect is a daughter of Mr. and Mrs. John Harris of Troy, Mo.

Many gifts presented to the bride-to-be were displayed on a decorated table. Games were played and prizes awarded. Refreshments were served by the hostess to 30 guests.

Among those from out-of-town were Mrs. Nell Aufderahide of Florissant and Mrs. Martha O'Brien, Mrs. Grace Sorgeus and Mrs. Juanita Gibbs, all of St. Louis county.

READY MIX CONCRETE
CALL LYBARGER
GL 2-3107, or GL 2-6180

COUPON
MADISON
3-HR. CLEANER
SPECIAL
Tuesday thru Thursday — March 29-30-31
ANY 3 GARMENTS DRY CLEANED ... FOR ONLY $2.95
Men's and Ladies' Suits
Men's and Ladies' Long Coats
200 EXTRA PLAID STAMPS
WITH ABOVE DRY CLEANING SPECIAL AND THIS COUPON
NO EXTRA CHARGE FOR 3-HOUR SERVICE
504 MADISON AVE. TR 7-8571

MR. AND MRS. CHARLES MacMILLAN, who were married Saturday evening at Third Baptist Church. The bride is the former Karen Lynn Simonoff, a daughter of Mr. and Mrs. James E. Eads, 3128 Willow avenue.

Miss Karen Lynn Simonoff Is Bride of Chas. MacMillan

Arrangements of white gladiolus and pom pons, together with branched candelabra, palms, ferns and a white aisle cloth provided the setting Saturday evening for the wedding at Third Baptist Church of Miss Karen Lynn Simonoff, a daughter of Mr. and Mrs. James E. Eads, 3128 Willow avenue, and Charles MacMillan, whose parents are Mr. and Mrs. C. A. MacMillan, 2840 State street.

Aisle standards entwined with white satin ribbon holding lighted candles added further illumination to the scene.

The Rev. Eugene Phillips officiated at 7:30 o'clock. During the double-ring service, the bride and groom knelt on a satin and gold prie-dieu.

Mrs. Jerry Lorentz, organist, accompanied the soloist, Mrs. Harry Lloyd as she sang "One Hand, One Heart," and "The Wedding Prayer."

The bride, escorted by her father, wore a gown of white peau de soie styled with a scoop neck and an empire waist. The A-line skirt was accented with a cascading front panel of handclipped Chantilly lace intermingled with tiny clusters of seed pearls. The sleeves were pointed at the wrists, and a flat fabric bow at the back topped the full court train gathered under the bow to form a wide aisle sweep.

The entire train was encircled with a band of lace. A forward headpiece of pearls forming delicate loops mingled with crystal tear drops held in place a shoulder-length tiered, bouffant veil of imported illusion. The bride carried an off-side cascade arrangement of gardenias, stephanotis and variegated ivy with white satin loops and love knots.

Attendants for the bride were Miss Paula Hays, maid of honor, and Miss Carol Schubert, Miss Carol Friedrich and Miss Susan Vesci, bridesmaids. They wore identical gowns with bodices of cocoa velvet, scoop necks and elbow sleeves. The controlled skirts were of gold crepe, the empire waists outlined with cocoa lace medallions continuing to the back where tied velvet bows extended to floor-length streamers. Flat velvet bows in the cocoa shade secured circular nose veils of gold and all four held arrangements of bronze pom pons.

Kathy Griffin and Paul Nash, cousins of the bride, served as flower girl and ring bearer. The former wore a long dress of gold velvet with a round neck and short sleeves and a circlet of bronze pom pons in her hair. She carried a gold basket with pom pons of bronze and petals.

Joseph Fanning, another cousin of the bride, was best man; and Richard Bledsoe, Terry Turner, Michael MacMillan, the bridegroom's brother, George Walfe and Robert Yates made up the list of groomsmen and ushers.

The bride's mother chose a pale blue three-piece suit with matching hat and accessories. Mrs. MacMillan, the bridegroom's mother, selected a yellow and white costume, a yellow and white hat and black patent accessories. Both wore corsages of yellow roses.

A reception was held in the church basement after the ceremony. Miss Cindy Eads, a sister of the bride, and Mrs. Joseph Fanning, a cousin, were in charge of the guest book.

Both the bride and groom are graduates of the Granite City high school and Mr. MacMillan attended Southern Illinois University-Southwestern Campus, Alton center. He is now in U. S. Naval service, stationed at Norfolk, Va. The former Miss Simonoff is a secretary in St. Louis.

The bridegroom's parents entertained the wedding party at a rehearsal dinner in their home Friday evening.

—GO TO CHURCH SUNDAY—

VISITING PARENTS

Mr. and Mrs. Ralph Wager, West Bend, Wis., are visiting her parents, Mr. and Mrs. Walter Bartosiak, 2320 Delmar avenue, and other relatives and friends. They arrived Sunday morning.

PICTURE FRAMES
CUSTOM MADE
G.C. GLASS CO., 18th & EDISON

SAVE - 15%
15% on your Homeowners Insurance Policy. Fast Claim Service.
Gitchoff Agency
1927 Edison
GL 2-3119 — TR 7-2006

Miss Schweizer Is Engaged

Announcement is made of the engagement of Miss Elizabeth Kendrick Schweizer, daughter of Colonel and Mrs. Charles B. Schweizer, Granite City Army Depot, and Lt. Carl J. Saunders, a son of Mrs. John Wickstrom of Mundelein, Ill., and Carl Saunders of Chicago. Colonel Schweizer is commanding officer of the Depot.

The bride-to-be, a granddaughter of Mrs. Charles W. Schweizer of Vicksburg, Miss., and Mr. and Mrs. Elmer W. Noxon of Webster Groves, Mo., is a student at the University of Missouri and is a member of Delta Delta Delta sorority.

Lt. Saunders, a 1965 graduate of the University of Missouri, is a career officer in the U. S. Air Force. He is presently stationed at Mather Air Force Base in California.

The wedding of the couple will take place at the Church of St. Michael and St. George in St. Louis on June 11. The Rev. Jack E. Schweizer, a cousin of Col. Schweizer, will officiate at the ceremony.

MISS ELIZABETH KENDRICK SCHWEIZER, daughter of Col. and Mrs. Charles B. Schweizer of the Granite City Army Depot, who have announced her engagement to Lt. Carl J. Saunders, a son of Mrs. John Wickstrom of Mundelein, Ill., and Carl Saunders of Chicago.

Mrs. Huxel is Bay View Hostess

The Bay View Reading Club was entertained Thursday afternoon in the home of Mrs. Herman Huxel on Edison avenue.

Mrs. Emil Mueller conducted the business meeting; and after a dessert course a new member, Mrs. Ralph Frohardt, was welcomed. A former member, Mrs. A. E. Krumsiek was reinstated.

The club heard the first reading of the revision of the bylaws by Mrs. Lloyd Davidson; and delegates to the meeting of the Twenty-second District, Illinois Federation of Women's Club, in Edwardsville April 22 were appointed. They were Mrs. Mueller, Mrs. James Stuart, Mrs. Arthur Buente, Mrs. George Holtzscher and Mrs. H. P. Reuss.

The program for the day was given by Miss Beatrice Cooley, who reviewed the book, "Lovejoy, The Martyr to Freedom," by State Senator Paul Simon.

Sixteen members responded to roll call at Thursday's meeting.

Miss Faye M. Krauskopf and Marshall Dyer Wed Friday

The wedding of Miss Faye M. Krauskopf, a daughter of Mr. and and Mrs. Theodore Krauskopf of Rural Route One, Highland, Ill., formerly of Granite City, and Marshall Dyer, whose parents, Mr. and Mrs. William Dyer, reside at 5216 Nameoki road, took place Friday evening at the bride's home.

Rev. William E. Schmidt, pastor of the Cross Lutheran Church, Detroit, Mich., a brother-in-law of the bride, officiated at the 7:30 ceremony, performed in the presence of the immediate families and close friends. Bouquets of spring blossoms and greenery were used throughout the home.

The bride, given in marriage by her father, selected a white spring suit, complemented with a shoulder-length, hand embroidered Spanish lace mantilla. She carried a nosegay of spring flowers.

Miss Marilee Krauskopf, a sister of the bride, served as maid of honor. She wore a white frock trimmed in pink, with a matching corsage of pink rosebuds. Jack Dyer of Granite City was his brother's best man.

Immediately following the ceremony, a buffet dinner was served. The wedding cake, made by the bride's mother, was ornamented with yellow Sweetheart roses. Assisting with the serving were Mrs. Elmer Mueller of Highland, Mrs. William E. Schmidt, Detroit, the bride's sister, and Miss Lynn Dyer of Granite City, the bridegroom's sister.

The newlyweds will make their home at 1115 St. Thomas road, Granite City. The former Miss Krauskopf is a junior at Southern Illinois - Southwestern Campus. The bridegroom, a graduate of Southern Illinois University, presently is teaching at Wirth junior high school, Cahokia, Ill. Both are graduates of Granite City high school.

The Krauskopf family moved to Highland last September.

BRIDE TO BE. Miss Pamela Lancaster, fiancee of Robert Rood, a son of Mr. and Mrs. James Rood of Troy, Ill. The engagement of the pair is announced by the bride-elect's parents, Mr. and Mrs. George Lancaster, former Granite Cityans now residing in Troy.

Advance Night For OES 650

Granite Chapter 650, Order of the Eastern Star, observed "Advance Night" at a meeting Friday at the Masonic Temple. Mrs. Vivian Blankenship, associate matron, and Harmon Presswood, associate patron, of the local chapter served in the east.

Eighteen associate matrons and partons from other chapters served as guest officers, with 20 additional Eastern Star associates also viewing the rituals. Each of the guests was introduced and present a gift by the local chapter.

Mrs. Dorothy Fitzpatrick, a past matrons of Granite Chapter, was guest of honor. Soloist was Mrs. LaVerne Larsen, who was accompanied by Mrs. Hulda Griffith, organist.

Following the ceremonies, members and guests adjourned to the dining room, where refreshments were served to 225. Pink roses and bluebirds, emblem of the 1966 associate officers, were used in the decorative table settings. Mrs. Hazel Wood and Harold Davis are worthy matron and worthy patron of Chapter 650.

MOTHER-DAUGHTER BANQUET PLANNED

Plans for a mother-daughter banquet in May were made Thursday by the TEL class of First Baptist Church during a meeting at the home of Mrs. Vivian Mitchell, 2413 East 25th street.

The prayer and devotions were by Mrs. Mitchell and Mrs. Barbara Shanks. Others present were Mesdames Marie Allen, Virginia Head, Fern Affolter, Sheila Bridges, Jo Ann Willis and Shirley Claxton. The class will meet next on April 26 at the Rose Bowl restaurant.

HARMONY CLASS MEETS AT PARSONAGE

The Harmony Class of Niedringhaus Memorial Methodist Church met last week at the parsonage, 3204 Harvard drive, with Rev. and Mrs. Paul Sims. Co-hostesses were Mrs. Angie Mathis, Mrs. Velva Pieper and Mrs. Bernice DeRousse.

The class president, Milford Hahn, was in charge, and Rev. Sims gave the opening prayer. Devotions were by Bert Cartwright, and the class discussed a new project.

"would you believe...
it all started
with a little
savings account
at
First Savings
?"
You may never become King, but you can feel like one, knowing your savings are safe and earning for you at the progressive place to save -- FIRST SAVINGS.
• SAVE-BY-MAIL — it's easy and convenient.
• DRIVE-IN WINDOW — save from your car.
• AMPLE FREE PARKING — to save you time.
• ACCOUNTS INSURED — to $10,000 on each account.
FIRST GRANITE CITY SAVINGS AND LOAN
1825 DELMAR TRiangle 6-0262
"THE POPULAR PLACE WITH THE PYLON"

When it's a L-O-N-G S-T-R-E-T-C-H Between PAY ----- DAYS
Call on Us for Cash!
Simplify your money problems with a loan from us. Cash advanced to both men and women, married or single. Our repayment terms are convenient.
CITIZEN'S INDUSTRIAL FINANCE COMPANY
"HOME INSTITUTION"
Serving the Community 39 Years
1320 NIEDRINGHAUS AVE. TR 7-0993
L. M. FREESE, Mgr.

Anything that's FUN WILL MAKE A GOOD PICTURE
Take it with a Kodak camera and film!
KODAK Instamatic 700 Camera
Luxury model...equipped for every situation!
Finest of all Instamatic cameras! Gives you instant, automatic loading with film in Kodapak cartridges, plus extra-fast lens and shutter speeds for hard-to-get pictures. Lens is 38mm f/2.8 and shutter ranges to 1/250. Also, full electric-eye exposure control ... built-in flash ... automatic flash exposure control.

EASTER CARDS
by
HALLMARK and GIBSON
Special Cards for Sweetheart, Mother, Sister, Brother and All Relatives.
Dennison Seals - Cut-outs - Decorations
SPORTING GOODS
• Baseball Gloves • Sox
• Shoes • Whiffle Balls & Bats
• Bats • Tennis Balls
• Masks • Racquets
• Chest Protectors • Covers
• Caps
GRAHAM'S BOOK STORE
Niedringhaus and Delmar Granite City
OPEN EVENINGS

INSURANCE
CALL
E. J. Miller & Inc. Co.
1332 19th St. Washington Theatre Bldg.
TR 6-8813 Granite City, Ill. GL 2-2134

Jr. Service Style Show to be Held Thursday

Final arrangements have been completed for the annual fashion show of the Granite City Junior Service Club to be held at 8 p.m. Thursday at the Granite City high school.

Serving as models at this year's show will be Mesdames Pauline Presley, Sylvia Brylak, Phyllis Stieb, Carol Strawn, Diana Huskamp, Sheryl Evans, Ruth Schuster, Barbara Daniels, Mary Sikes, Charon Diamond, Penny Manoogian, Phyllis Brusatti, Marilyn Aerne, Jackie Perez, Diana Broadwater, Myra Robinson, Ina Meyers, Nell Hicks, Alice Saucier, Opal Earney, Diana Packs and Misses Clara Fravala, Sharon Hamilos, Brenda Margulen, Bonnie Hasty, Cathy Klug and Diana Nocheff of the adult group.

The teenage models are Sue Carroll, Pat Rutkowski, Trudy Bell, Dottie DeWitt, Karen Reber, Debbie Williams, Joy Norris, Dawn Zerlan, Diana Valicoff, Valerie Valicoff, Sheryl Brewster, Pat Wilson, Mary Harris, Janet Line, Nancy Brewer, Rene Oros, Prima Noeth, Nancy Edwards, Cristy Perez, Marcia Galloway, Judy Edwards, Lois Huelskamp, Linda Krohne, Shari Stille, Betty Inmon, Barbara Martin, Pat Hodshire, Linda Blumenstock, Lynn Shepherd, Brenda Lewis, John Pomeroy, Kelly Smith, Larry Harris, Kip Pomeroy, Pete Sabin, Rich Paoli, Ron Turner, Rick Turner, Don Kirksey, Steve Conway and Tom Hewlett.

Displaying men's styles will be Earl Parsons, John Pomeroy, Pete Stieb, Donald Keeling, Chris Starr and Gene Ross.

In the children's division will be Mary Beth Fapier, Ann Brusatti, Linda Cook, Barbara Stull, Annette Favier, Janet Harrison, Kathy Kutosky, Lori Saucier, Pam Inmon, Stanley Fornaszewski, Chris Rapoff, Mark Brusatti, Dan Heath, Don Heath, Tony Becerra and Peter Mushill.

Many of local stores are participating among them Glik's Dept. Store who was omitted in an earlier listing of stores.

Curt Ray and Dottye Bennett (Mrs. Curt Ray) both will known radio and television personalities of St. Louis, will serve as commentators, and Mrs. June Branding will be the featured soloist.

The proceeds from the show will be used to further the many charity projects of the club throughout the year.

Tickets may be purchased from any club member or at the door. Mrs. Bernice Fitzpatrick is general chairman of this years show.

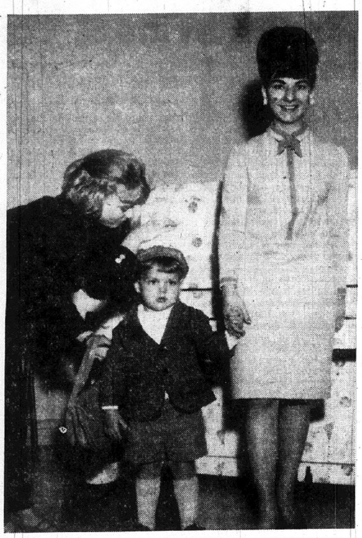

By Press-Record Staff Photographer

PREPARING for the Granite City Junior Service Club Fashion Show to be held Thursday, March 31, at the high school is one of the younger models, Stanley Fornaszewski, being assisted by his mother, Mrs. John Fornaszewski (left), and Miss Kathy Obucina.

MISS SHIRLEY BLASA, whose engagement to Richard Ely, a son of Mr. and Mrs. Harold R. Ely, Rural Route One, is announced by her parents, Mr. and Mrs. Pearl Blasa of Grafton, Ill.

Party Honors Nancy Haldeman

Nancy Haldeman was honored Saturday afternoon with a party for her 11th birthday, given by her parents, Mr. and Mrs. Ralph Haldeman. Prizewinners were Deane Smith Judy Smith, Janet Shanta and Debbie Roller.

Also present were Vicki Campbell, Rosa Fry, the honoree's sister, Joyce, and her brothers, David and Michael.

RETURNS FROM FAR EAST

James G. Schoenhardt, husband of Mrs. Brenda Schoenhardt, 2500 Washington avenue, has returned home at the end of his enlistment from a tour of duty as an airman aboard the atomic powered carrier U.S.S. Enterprise. This was his third Far East tour. He also served aboard the U.S.S. Ranger, the U.S.S. Lexington and the U.S.S. Ticonderoga. His parents are Mr. and Mrs. Clifford Schoenhardt, 3264 Wabash avenue.

FREE TOUR LITERATURE AT HOLIDAY SERVICE

Complete Service for
- ACCOUNTING
- INSURANCE
- TAX—FEDERAL AND STATE

A.I.T. Service

1209 Twenty-second Street, Granite City—Phone GL 1-7540

Appointments may be made evenings for preparation of tax returns

LARRY KIMBALL BOB NORFLEET

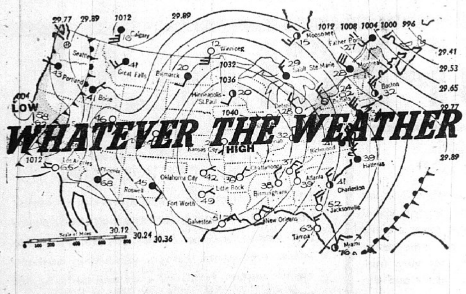

4½% CURRENT DIVIDEND

If the weather is too cool . . . too hot . . . raining . . . or whatever — you can add to your Savings Account easily and conveniently at Madison County Federal Savings—BY MAIL. We pay the postage both ways.

MADISON COUNTY Federal SAVINGS AND LOAN ASSOCIATION

BELLEMORE VILLAGE TR 6-3800

LUNCHEON HONORS BRIDE-TO-BE

A bridal luncheon complimenting Miss Patricia Duggins, daughter of Dr. and Mrs. Oliver H. Duggins, Creve Coeur, Mo., was given by Misses Clara and Ella Hoelscher on Saturday at the Glen Echo Country Club, St. Louis.

Covers were laid for the following guests: Misses Patricia Duggins, Karen Schirmacher, Penny Cuninggim, Ellen Hoelscher, Susanne Allison, Anne Halstead, Karen McMahon, Pam Jarvis, Patricia Bennett, Charlotte Ruebling, Diane Cross, Betsy Hertzler, Nancy Brown and Eula Hill; Mesdames Oliver H. Duggins and F. W. Holescher, all of St. Louis; Mesdames A. H. Hoelscher, O. R. Hoelscher and William Hoelscher of Granite City.

All appointments were carried out in a color scheme of pink. A large centerpiece of pink carnations and snapdragons graced the U-shaped table, and miniature china baskets filled with pink mints served as favors. A three-course luncheon was served, after which games and cards were played.

Miss Duggins will be graduated from DePauw University on June 11, and on June 18 will become the bride of Fred Hoelscher, elder son of Mr. and Mrs. W. F. Hoelscher, of Richmond Heights, St. Louis, former residents of Granite City. W. F. Hoelscher is an officer of Granite City Steel Co.

The prospective groom is a graduate of DePauw University sity and is presently on the teaching staff at Elmhurst, Ill.

Tri-City Park

MRS. LEOLA TUCKER
1234 Edwardsville Road
TR 6-7227

Mrs. Ruth Hirschi of Hodges avenue is home from the Belleville hospital, where she had been a patient for several days.

* * * *

Mrs. Mary Tucker, 2546 Hodges avenue, is undergoing treatment in St. Elizabeth Hospital.

* * * *

Young people of the Tri-City Park church held a king and queen banquet Saturday night at the Church of the Nazarene education building.

Queen was Miss Joyce Keel and king was Randy Hildreth.

David Schoolfield acted as master of ceremonies. The dinner was prepared and served by the Women's Missionary Council to 36 guests.

Decorations were in an Easter theme. Gifts were presented to the king and queen.

* * * *

Mrs. Becky Mendenhall of Benton Harbor, Mich., has returned home after visiting her parents, Rev. and Mrs. R. D. Shaw and their son, Robbie.

"Y" SENIOR CITIZENS HOLD MEETING

The YMCA Senior Citizens met Friday at the "Y" for a quilting project.

A sack luncheon was served at noon, and Mrs. Vira Green, president, conducted the meeting. Reports were made of members on the sick list and others returning home from the hospital. Mrs. Green reported on a recent trip to The Colonnades Nursing Home.

STORM WINDOWS AND DOORS
GRANITE CITY GLASS CO.
TR 7-5400

Calling All Home Makers

By AARON FREDMAN

HOW CAN YOU JUDGE FURNITURE VALUES?

AARON FREDMAN

Generally speaking, furniture is a 'blind article.' This means that it is really next to impossible for the average person to be able to judge actual quality of furniture just by looking at it.

So what is the best thing for Mr. and Mrs. Furniture Buyer to do? The only answer is to shop with a reliable merchant.

Years ago, automobile salesmen would tell their prospects all about the wheel base, gear ratio and other technical aspects of cars until they realized that the public goes by the established reputation of the manufacturer and the dealer. The same goes for television and radio set. And the same thing is true in the furniture line.

Your reputable furniture dealer or decorator will never handle inferior merchandise just in order to meet or beat competition. If you have confidence in your dealer you must also have confidence in the fact that he brings you the best values that are obtainable, and he does this for a very selfish reason; his customers. These customers he wants to both sell and keep him in business and he knows that if he fools them he is fooling himself.

You may be sure that the materials in our furniture, and the construction of the furniture—those "unseen" factors—are of high quality at our store.

So, remember, when shopping, our decorating and sales staff here at Fredman Bros. Furn. Co., Niedringhaus and Delmar Ave., in Granite City, is always ready to serve you. We are open Monday, Thursday and Friday night until 8:30 p.m., other nights until 5:30 p.m.

Glik's

Bellemore and 3rd & Madison

Dyed to Match Stretch Nylon Separates

So perfect for Spring is this print Helenca shell that matches the "A" line bonded Helenca skirt. Sizes 8 to 16 in Navy.

Skirts... $5.98 Shells... $3.98

Other styles in dyed to match solid color shells . . . Navy or Celery Green. Skirts both "A" line and slim line in Navy and Celery Green.

Bellemore Open Monday Night 'Til 9

LET'S PLAY "TRI-CITY"

With Over $67,529.00 IN PRIZES!

TRI CITY GROCERY CO.

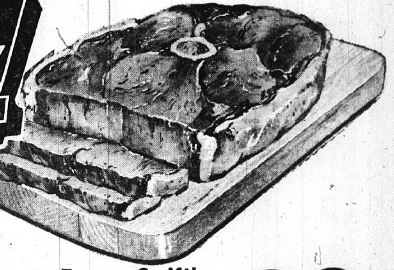

Round Steaks Swift's Premium Center Cuts lb. 89c

ROUND STEAK	Boneless	lb. 99c
CUBED STEAKS	Boneless	lb. $1.09
PIKES PEAK	Boneless Roast	lb. 89c
RUMP ROAST	Bone In	lb. 79c

RATH'S CANNED HAMS $3.79 3-lb. can

Boneless, fully cooked, ready to eat, hickory smoked
5-lb. can $5.99 6¾-lb. can $7.99

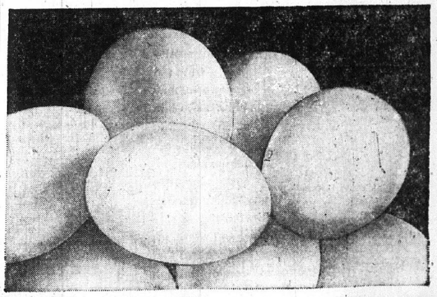

EGGS "Hillcrest" Fresh, Grade "A" Large 1-doz. ctn. 49c

ICE CREAM

HIT PARADE of FAVORITE FLAVORS

C.W.
- Premium quality
- Smooth, rich
- Fine variety
- A family favorite

half gallon carton 49c

Musselman's Apple Sauce

Quick-and-easy fruit that suits every meal

2 No. 303 cans 25c

Park District Bowling Banquet Slated April 2

The Granite City park district's fifth annual bowling banquet will be held at the Community Center April 2 at 6 p.m.

The end of the bowling competition was Saturday, but official results and names of trophy and ribbon winners will not be announced until later this week.

Supt. Harold Brown said ribbons will be given to the winning teams in both the boys' and girls' fifth and sixth grade leagues.

In the girls' junior high and high school leagues, trophies will be given for first, second and third-place teams. There also will be pins for high game, high series and high season average.

Trophies for first-place teams in the boys' junior high and high school leagues will be awarded. There will be pins for boys having the high single, high series and high season average in both the junior high and high school leagues.

A prelude to the banquet will be the annual mother-daughter and father-son bowling tournament the morning of April 2. Trophies will be awarded to the winning combinations in the fifth and sixth grade division, junior high division and high school division.

More than 125 youngsters competed in the bowling program this year.

Maxvill-Buchek Battle

	AB	H	R	AB
Maxvill — — —	35	7	2	.200
Buchek — — —	35	10	5	.285

Frala Quits to Take Mizzou Job

Bob Frala, for seven years head football coach at Belleville, has become the seventh area prep coach to resign his post since December. He will be the freshman football coach at the University of Missouri.

Unlike his six predecessors, Frala is transfering his duties elsewhere. He joined the Belleville coaching staff in 1959 and posted an impressive record of 51-17-3, including four Southwestern Conference championships.

He will join the Missouri staff beginning July 15 of this year.

Frala joins Dupo's Bon Brubaker, Pat Price of Edwardsville and Vergil Fletcher of Collinsville in resigning as a head prep football coach. Other coaches resigning from their duties in area schools were Edwardsville's Dick Hutton, Jack Ashbury and Dick Ford. In each of these cases, they will retain their other duties.

By Press-Record Staff Photographer

INTRAMURAL WRESTLING champions at Central junior high are (front row, left to right) Ed Ray, Frank Politte, Keith Rodgers, Frank Bechtel and Rodger Short. Back row, left to right, Jack Mitchell, Charles Burgess, Frank Mehelic, Frank Serrano and Dan James.

Hitting, Pitching Good As GC Wins 3, Ties 1

Granite City's Warriors got their first strong taste of varsity baseball competition over the weekend, and the taste was a sweet one.

The Warriors won three games and tied one. Friday night at Triad they tied 7-7 when the game was called on account of darkness. Saturday at Wilson Park, the Warriors downed Mascoutah 6-2 and then won a twin-bill at Freeburg, 6-0 and 11-5.

The quartet of games sets Granite City's season record at 3-0-1 with on cancelation.

Triad exploded for six runs in the bottom half of the third inning to take a 7-0 lead over the Warriors Friday night. But a four-run fourth inning and two more tallies in the fifth brought the Warriors within one run.

Catcher Fred Hoffman opened the top of the seventh by striking out, but Triad pitchers walked Jerry McKechan and Bill Cox. Coach Joe Fedora called for a double steal, and the Warriors had runners on second and third with one out.

Denny Henson walked to fill the bases, and McKechan scored the tying run on a wild pitch. Harold Vick then drew a base on balls to again fill the bases, but the Warriors closed the inning with a pop fly and strikeout.

The game was then called.

Four RBI's For Henson

Denny Henson drove in four runs in the Triad contest with two hits in three times at the plate, including an important fourth-inning double.

In the Mascoutah contest at Wilson Park, Dennis Pugh walked six consecutive Granite City batsmen and thereby gave

Granite City came back and earned two more tallies in the bottom half of the third when Ron Grable and Greg Wozniak drew bases on balls and Harold Vick singled them in after a wild pitch had advanced the pair to second and third.

The Warriors added one run in the fifth as Jim Hackney drove in Rick Turpenoff on a single. Turpenoff had singled and taken second base on a fielder's choice.

Strong bats and stingy pitching were credited to the Warriors as they took a doubleheader from Freeburg.

In the first games, catcher Hoffman led off with a single, second-sacker Larry Ripka followed with another single and Bill Cox was safe on a fielder's choice. Hoffman then scored on a wild pitch.

Cox Triples

The sixth frame saw McKechan walk, Bill Cox connect for a triple and Charles Collins single.

In the first game at Freeburg, the Warriors allotted only one base on balls and gave up only three hits — one off Bill O'Neill and two off Mike Shambro.

The second game saw the Warriors score three runs in the top of the first. Henson singled and went to second on an infield out. Hoffman drove him home with a single. Ripka singled and then Cox tripled, driving in Hoffman and Ripka.

Six Run Inning

Granite City displayed hitting power and baseball know-how to score six more runs in the second inning. Jim Rains led off with a walk, Tony Gregas was safe on a fielder's choice and stole second base, Collins tripled, Greg Patton sigled, Hoffman singled and Ripka was safe on an error.

With the bases loaded, Cox got an RBI on a fielder's choice. Rains, batting for his second time in the inning, doubled for a pair of runs.

The Warriors scored another two runs in the sixth. Rains was hit by a pitch, Henson tripled him home and Collins singled.

"We are very happy with the hitting. We got five triples and two doubles at Freeburg, and our pitching was better than we thought," Fedora said in looking at the scorebook.

The Granite City baseball coach cited Denny Henson as doing a fine job at the plate, with five hits in 10 trips, including six runs batted in. He also collected a double and triple in the action over the weekend.

Face Wood River

The Warriors will face the Oilers at Wood River tomorrow night in a single Southwestern Conference contest. "I don't know who we'll start as a pitcher; we'll have to wait and see tonight how the bids react after the weekend," Fedora commented.

The Oilers have nine returning lettermen, and will be paced by an all-righthanded pitching staff. Wood River split a doubleheader with Bethalto over the weekend, winning the opener 3-0 and ropping the second game, 5-3.

Game time Tuesday is 4 p.m.

Granite City 7, Triad 7 (Tie)

	1 1 3 4 5 6 7	H	R	E
Granite City	0 0 0 4 0 2 1	7	7	1
Triad	1 0 6 0 0 0 0	7	7	1

Batteries: Granite City—Raine, Turpenoff (3), Barnett (5) and Hoffman. Triad — Lewis, May (4) and Smith.

Granite City 6, Mascoutah 2

	1 2 3 4 5 6 7	H	R	E
Mascoutah	0 0 0 0 0 2 0	4	2	4
Granite City	3 020 0 1 0 x	6	6	0

Batteries: Mascoutah—Pugh, Hindman (2) and Waldron; Granite City—Turpenoff, Wilfong (7) and Grable.

Granite City 6, Freeburg 0

	1 2 3 4 5 6 7	H	R	E
Granite City	0 1 1 0 0 2 2	9	6	1
Freeburg	0 0 0 0 0 0 0	3	0	1

Batteries: Granite City — O'Neill, Shambro (5) and Hoffman; Freeburg—Webb, Broger (6) and Stahl.

Granite City 11, Freeburg 5

	1 2 3 4 5 6 7	H	R	E
Granite City	3 6 0 0 2 0 0	11	11	0
Freeburg	1 0 0 0 1 3 0	4	5	3

Batteries: Granite City — Gregus, Harmon (5), Lengyel (7) and Hoffman, Harkins (4). Freeburg—Koerber, Boeving (3), Hoffrath (7) and Stahl.

Bills' Coach Talks at VHS Cage Banquet

Buddy Bremmer, St. Louis University basketball coach, addressed 60 people at the annual Venice high school basketball banquet at Augustine's in Belleville Thursday night.

He spoke on the "Goodness of boys, and what it takes to be an All-American kid,"

Bremmer outlined four points in his talk. He said, "To be an All-American kid, it takes a good attitude, sound body, healthy mind and being a smart competitor."

He pointed out that a smart competitor is one "who knows when to make right moves, and knows when mistakes are most costly." He added that a smart competitor must have a good attitude towards the sport he is playing.

Dr. John E. Lee, mayor of Venice, told the Red Devil basketball squad and coaches that they were "a credit to the town of Venice, a credit to the youth of Venice, and a credit to themselves in attaining the district basketball tournament championship."

Co-captain and ball-handler Rich Essington was awarded the annual free throw trophy for his 69% mark on charity shots.

Venice coach Bill Ohlendorf said letters for basketball will not be awarded until the annual recognition day on the last day of school this spring.

SHHH

The '66 Mercurys are the quietest outboards you can buy

Shove the throttle wide open and listen to the quietest sound in outboarding—the silent new Mercurys for '66. You can sit beside the motor and carry on a conversation in a normal tone of voice!

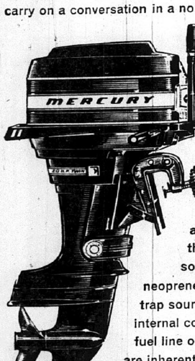

And this year *all* the new Mercs are quiet—from the powerful new 110-hp six-in-line down to the trim 3.9. Mercury's unique silencing system includes an aluminum frame that isolates engine sound and vibration; neoprene rubber seals that trap sound coming through internal control linkages and fuel line openings. Mercurys are inherently quiet by design, thanks to features like Power-Dome combustion chambers, Jet-Prop exhaust, Dyna-Float suspension, internal reed valves and offset wrist pins. See the quiet ones—the '66 Mercurys—at your Mercury dealer. 3.9, 6, 9.8, 20, 35, 50, 65, 95 and 110 hp.

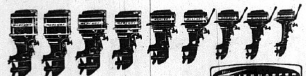

MERCURY

FIRST IN MARINE PROPULSION

Kiekhaefer Corporation, Fond du Lac, Wisconsin, and Kiekhaefer Mercury of Canada, Ltd. Subsidiary of Brunswick Corporation

Big Red '66 Outlook Given By Meggyesy

Big Red linebacker Dave Meggyesy spoke of last season and looked to the upcoming professional football season as he addressed more than 170 people at the Granite City YMCA awards ceremony Friday night.

The evening was climaxed by Meggyesy's talk. It was preceded by presentation of the awards to winning basketball teams in the YMCA program, which included 450 boys in 60 teams participating in the Mitchell, Granite City and Madison areas.

Meggyesy told the youthful audience that "it's not the size of the dog in the fight, but the size of fight in the dog." He pointed out that Pat Fischer and Billy Gambrell, both 165-pounders for the Big Red, "were worth their weight in gold to the Cardinals."

Highlights of the 1965 season were reviewed on film, with commentary supplied by Meggyesy, and a forecast for the 1966 season was made. Meggysey said the outlook is good with the return of veteran signal-caller Charlie Johnson. Johnson suffered a shoulder separation and was sidelined for much of 1965, Meggyesy noted.

His 1966 forecast was followed by a question and answer period.

JayHok-Madison Faculty Game On Wednesday

Tickets are still available for "the last word in Madison basketball" for the year.

The game, between the Madison faculty and the Collinsville Jay-Hoks, is slated to be played Wednesday at 8 p.m. in the Madison gymnasium.

The game is sponsored by the Madison high senior class, and all proceeds will go toward that class' gift to the school.

The Madison faculty team will be anchored by football coach Glen Pickering, while Bobby Page and Dick Brown are expected to aid the Trojan cause.

Collinsville coach Vergil Fletcher and his former star pupil Bogie Redmon will pace the Jay-Hok squad. Also on the visitors' team will be Venice coach Bill Ohlendorf, former Venice star Don Davinroy and ex-Madison athlete Norm Owca.

Dixon Wins Cage Letter at S-B

Calvin Dixon, former Venice basketball ace, was one of five Illinois players to win varsity letters at Sanford-Brown College in St. Louis.

Other Illinois letter winners were Paul Lampe and Lou Voss of Breese, Dee Ketchum of Alton and Bob Rood of Triad.

Sanford-Brown rebounded to a season mark of 8-17 after losing 15 of its first 16 contests.

GC-Alton Meet Changed

The Granite City at Alton track meet originally scheduled for Wednesday has been changed. The dual meet will now be held at Alton Tuesday at 4 p.m., Warrior athletic director Dick Yates said.

'Y' Volleyball Team Posts 91st Win Saturday . . .

The YMCA men's volleyball team extended its winning ways Saturday afternoon with five victories over a Scott Air Force Base squad.

The local team, which has a five-year record of 91 wins and five loses, won on scores of 15-5, 15-8, 15-6, 15-3 and 15-1 over the airmen.

Members of the local team are Dr. E. Walton, Bill Terrell, Milton Reinhardt, Ron Eads and Glen Wolfe.

Little League Sets New Tryout Dates

Tryouts for boys wishing to compete in the Nameoki-Pontoon Beach Little League have been changed, it was announced today.

The newly organized senior league, for boys 13 to 15 years of age, will hold tryouts on April 16 only, at the diamond behind Grigsby's market on Pontoon road, at 10 a.m. and at 2 p.m. Previously tryouts were slated for April 2 and 16 at 9 a.m.

Tryouts for major and minor leagues, boys between the ages of eight and 12, will be held at the old Little League diamond at Johnson road and Amos avenue on Saturdays, April 2 and 16, at 9 a.m. They were previously scheduled or the Nameoki school.

The league has expanded its boundaries this year to include Pontoon Beach, Arlington Heights and Stallings, according to league secretary Ann Lazaroff.

Additional information may be obtained regarding tryouts or boundaries by phoning her at TR 6-6571.

EVERYTHING FOR WATER SPORTS!

New '66 Mark Twain Inboard and Outboard Boats, Alumicraft Runabouts and Fishing Boats, Swiss Six Boats, Grumman Canoes.

NOW ON DISPLAY!

FISHING SPECIAL

MERCURY 3.5 H.P. MOTOR
Reg. $213.00 - - This Week Only $179.95

Granite City Boat & Motor

24th and Madison Ave. Granite City, Ill.

YOUR AUTHORIZED MERCURY OUTBOARD DEALER

AWARD WINNERS at the YMCA basketball awards program hold their trophies up high, after hearing St. Louis football Cardinal linebacker Dave Meggyesy speak Friday night at the 'Y'.

END OF MONTH SPECIALS!

1966 GALAXIE 500 2 DR. HARD TOP

Big 150 H.P. 6-cyl. engine. Foam cushioned seats, padded visor and instrument panel. Full carpeted floors, seat belts front and rear. Courtesy lighting all around, back-up lights and windshield washers. White wall tires, heater and defrosters, electric clock, outside mirror.

SPECIAL PRICE $2389.00

BIG FULL SIZE FORD CUSTOM 2 DR. SEDAN

Big 150 H.P. Six, synchronized 3-speed man. trans. Full, with seats with foam padded cushions, wall-to-wall carpeting, padded instrument panel and visors, front and rear deluxe seat belts, 7:35x15 white wall tires, courtesy lighting dome light. Outside rear view mirror, windshield washers and single speed electric wipers. Back-up lights, emergency flashers, heater and defrosters.

SPECIAL PRICE $2179.00

1966 MUSTANG 2 DR. HARD TOP

Big 120 H.P. 200 Cu. In. 6 cyl. engine, 3-speed manual floor shift, padded instrument panel and visors, seat belts front and rear, electric wipers and windshield washers, emergency flashers, courtesy lights, outside rear view mirror, full carpeting, bucket seats, heater and defrosters.

SPECIAL PRICE $2198.00

1966 FALCON 2 DR. CLUB COUPE

105 H.P. Falcon Six 3-speed manual transmission. Full carpeting, padded instrument panel and visors, back-up lights, outside rear view mirror, emergency flashers, windshield washers, electric wipers, front and rear seat belts, heater and defrosters, courtesy lighting.

SPECIAL PRICE $1929.00

TRiangle 6-0300

B. E. HOHLT, INC.

1837 MADISON AVE.

1965-66 Basketball Season — Revisited

By Mike Gremaud
Press-Record Sports Editor

Many exciting things happened in Quad-City basketball this year but, then again, many more exciting things failed to happen along the way.

On one hand, there was the Cinderella team of Granite City which nearly, but not quite, shocked many foes in the Southwestern Conference.

There was the Madison team and its race for power, and there was the best Venice squad in five years under coach Bill Ohlendorf.

But, rather than dwell on what did occur, look at what might have been.

Number one, the Essington family of Venice did not move to Granite City, Collinsville, Highland or Litchfield as rumor had it. Without Rich Essington, the Venice team would have been in real trouble.

Number two, the Lusk family of Madison did not move to Venice during the semester break, as had been rumored. The family includes two outstanding players, Paul and Gary. Paul Lusk missed 14 games---four of them Madison losses---but later returned. The Trojans "jellied" and defeated Belleville, No. 3 team in the state.

Number three, Madison coach Earl McClanahan did not take a coaching job at Belleville. Contrary to outside opinion (Collinsville and Cahokia areas) he is happy where he is for the present.

Fourth, referee Jim Sims did not call six Cahokia home games as believed. He only officiated five on the Comanches' home court and an unofficial count of three on the road. Such totals are regarded as unusually high for a team and referee during a season.

Fifth, recruiting of seniors did not create a state championship. It seldom does, as Highland found out. Despite Dean Burk and Tom Campbell joining the squad from smaller nearby schools to team up with Craig Manwaring, Highland captured only fourth place in the Midwestern Conference.

Sixth, and perhaps most remarkable, not once did a Quad-City spectator get thrown out of a gymnasium for balking at the officiating. A few were reprimanded or talked back to, but none outsted.

What was the most exacting thing that did happen? All three Quad-City teams produced winning seasons.

LADIES CLASSIC LEAGUE

Granite City Trust 2, Sedlach 1; Maryland Bi-Rite 2, Rich's 1; Carling's 3, Simpson Paint 0; Luna Cafe 3, Leaders 0; Zimring 3, Rose Bowl 0.

Rich's 955; Carling's 2970. Loretta Kafka 242, 200, 612; Joyce Gibson 182, 520; Rose Earnhart 191, 208, 564; Darlene Wenner 196, 213, 585; Pat McMaster 205, 188, 552; Gaylene Jacobs 200, 230, 604; Mary Holtsclaw 191, 182, 550; Marilyn Champion 215, 182, 533; Marge Hilker 229, 527; Kay Kahle 200, 519; Norma Koesterer 187, 543; Mildred Smith 500; Butch Stein 190, 216, 550; Marie Bauer 509; Dorothy Avedisian 219, 186, 558; Irene Buscemi 510; Marge Harris 248, 592; Elly Mainor 214, 539; Violet Harris 201, 533; Lee Heinman 188, 531; Nancy McKinnon 186; Mary Love 190; Dot McMullen 193; Grace Boyles 213, 545; Polly Roberson 209, 551.

Prep Sports Results

FRIDAY

Triad 7, Granite City 7 (Tie, called on account of darkness)
Alton 5, Southwestern 0
Belleville 6, O'Fallon 2
Assumption 11, Lincoln 1

SATURDAY

Granite City 6, Mascoutah 2
Granite City 6-11, Freeburg 0-5
Assumption 4, Alton 3
Wood River 3-3, Bethalto 0-5

CENTRAL JHS INTRAMURAL WRESTLING

(80-pound class — 1st, Ed Ray; 2nd, Michael Garland; 3rd, Lenny Wilson; 4th, Lynn Jones. (90-pound class)—1st, Frank Politte; 2nd, Ronnie Benson; 3rd, Randy Bode; 4th, David Miller. (100-pound class) — 1st, Kieth Rodgers; 2nd, Kenney Nolan; 3rd, Steve Stagner; 4th, Cliff Yeager.

(110-pound class) — 1st, Frank Bechtel; 2nd, Geoffrey Lux; 3rd, Stanley Forshee; 4th, Dale Miner. (120-pound class)—1st, Rodger Short; 2nd, Richard Howell; 3rd, Michael Johnson; 4th, David West. (130-pound class)—1st, Jack Mitchell; 2nd, Richard Strong; 3rd, Steve Harris; 4th, Roy Gatlin.

(140-pound class) — 1st, Charles Burgess; 2nd, Larry Sellars; 3rd, Dan Seitzer; 4th, Michael Knight. (150-pound class) — 1st, Frank Mehelic; 2nd, John Kearby; 3rd, Rex Hensley; 4th, George Roethmeyer. (160-pound class) — 1st, Frank Serrano; 2nd, Richard Lesko; 3rd, Mike Johnson; 4th, Louis Lanham. (Hwt. class) — 1st, Dan James; 2nd, Kenny Price; 3rd, Ray Rodgers; 4th Michael Hoffman.

Prep Sports Schedule

TUESDAY

Wood River at Granite City, sophomore baseball, 4 p.m.
Granite City at Alton, varsity track
Granite City at Wood River, varsity baseball
Granite City at Wood River, varsity tennis

WEDNESDAY

O'Fallon at Granite City, sophomore baseball, 4 p.m.
Staunton at Granite City, varsity baseball, 4 p.m.

THURSDAY

Highland at Madison, varsity baseball, 4 p.m.
Granite City at Alton, varsity tennis
Granite City at Alton, varsity baseball
Granite City at Alton North, sophomore baseball

CENTRAL JHS TRACK SCHEDULE

April 5, at Alton West (7 & 8; April 14, at Collinsville North (7 & 8); April 18, home with Coolidge (7); April 22, home with Edwardsville and Prather (7 & 8); April 27, at East Alton (7 & 8); April 28, at North Alton (8); May 3, at Mascoutah Relays; May 5, Coolidge and Cahokia, place unset (7 & 8); May 11, home with Inter-City Meet; May 16, at Coolidge Relays.

Lamew Wins AAU Crown

Brian Lamew, a member of this year's Granite City wrestling squad, lifted a total of 555 pounds to win first place in the 148-pound class of the Ozark AAU weightlifting championships in St. Louis Sunday.

Lamew pressed 165 pounds, snatched 165 pounds and had 225 pounds on a clean and jerk lift.

Bob Levelle of Granite City, the only other Quad-City entry, took third place in the 181-pound weight class. He pressed 215 pounds, snatched 200 pounds and had 245 pounds on the snatch and perk for a total of 640 pounds lifted.

Lavelle said more weightlifters are needed to compete as members of a team sponsored by the Granite City YMCA. Workouts for the team will begin April 1 at 3:30 p.m. in the local YMCA weight room.

YMCA Soccer Scores

SATURDAY

Bantam Division
Gasparovic Agency 1, Mitchell A. C., 1 (Tie)
Mexican Honorary 5, Rozycki Realty 0
St. Elizabeth's 3, Local 65. 0

Midget Division
Credit Union 3, Mitchell A. C., 0
St. Elizabeth's 3, Gasparovic Agency 1

SUNDAY

Atom Division
St. Elizabeth 3, Lueder's Agency 0
Mitchell A. C. 4, Twilight Optimist 0

Bantam Division
Mitchell A. C. 3, St. Elizabeth 0

Midget Division
Gasparovic Agency 2, Collinsville 0
St. Elizabeth 3, Mitchell A. C. 0
Credit Union 0, Buzz's 0 (Tie)

Auto Hits Pole

A St. Louis motorist, Frank Costello, escaped apparent injury about 11:15 p.m. Sunday when his auto struck a power pole in the 200 block of Broadway, Venice. Police said he was traveling west. The pole held a regulator for street lights which had to be refused by a crew from Illinois Power Co.

HIGH ROLLERS

THURSDAY

At Bowland

Gutter Gals
Dorothy Proffitt — 182
Emily David — 481

Bowling Babes
Shirley Kramer — 190, 519

Elks League
Paul Lunsford — 231
Paul Hollis — 554

Tri-City League
George Held — 236
Ed Straus — 601

Welcome Wagon
Theresa Collins — 175, 493

St. John's League
Richard Snider — 245
Roland Bade — 620

GC Steel Women
Grace Tehn — 195, 475

At Tri-Mor Bowl

Gutter Champs
Bonnie Hunter 179
Ted Waller 452

Jack & Jill
Jeanette Sturdivant 162, 450
Paul Bennett 222, 571

Bowl-A-Rama
Routh Youngberg 190, 494

Handicap League
Elbert Glangher 230
Red Patton 564

Senior Citizens
Ann Mueller 177
Verna Moehle 451
Walter Amelung 174, 489

FRIDAY

At Bowland

Major Handicap
Floyd Price — 262
Walt Padgett — 677

Ladies Independent
Elly Mainor — 184
Ann Szedlar — 510

Commercial League
Jim Winters — 235, 624

At Tri-Mor Bowl

Friendship League
Sylvia Opich — 212
Betty Lampton — 491
Alfred Buchanan — 203
Charles Johannigmeier — 554

At Madison Bowl

C.F.U. League
Mary Milkovich — 179
Laverne Macho — 443
Albert Klarich — 229
Albert Timko — 622

SATURDAY

At Bowland

Bantam Boys
Max Legate jr — 173, 320
Mike Hennessey — 184, 336

Bantam Girls
Joy Barr — 115, 214
Christine Smith — 144
Marlene Tolbert — 227

Junior League
Ken Boulton — 213, 526
Gloria Petri — 179
Nancy Yount — 452

North Plant Fellowship
Howard Richardson — 245
Glen Bryant — 592

Mixed Doubles
Linda Spence — 190
Iris Honchak — 550
Jim Patterson — 238
Jake Gettleman — 581

At Tri-Mor Bowl

Bantam Girls
Elaine Riedle — 140, 219
Patty Davis — 106, 187

Junior Girls
Joan Minnic — 182, 470
Donna Meyers — 163, 407

At Madison Bowl

Mixed Doubles
Betty Summers — 193
Pat Buehrer — 525
Ben Clark — 258, 603

SUNDAY

At Bowland

Kings & Queens
Mary Ramsey — 178, 449
Mick Worthen — 237, 557

Doghouse League
Corneilia Thebeau — 213, 567
Frank Malpocker — 253
John Doran — 689

At Madison Bowl

Noon Mixed
Bob Kudelka — 237
Doyle Miller — 578
Bette Summers — 202
Betty Zaloga — 546

Countdowns
Jim Podavano — 204
Joe Mangiaracino — 558
Reva Gelsinger — 200, 496

Three-Car Crash

Three autos were damaged at 11:15 a.m. Sunday at 909 Lee avenue, Madison, when a car driven by Thomas G. Dittrich, 909 Lee avenue, pulled away from the curbing and tangled bumpers with a passing auto driven by Paul S. Herrell, Collinsville. Dittrich's car was knocked into a parked car owned by Charles Dopuch.

St. Louis Motorist Faces Nine Charges

Ronald Terry Hanks, 21, of St. Louis, was arrested on nine charges at 3:45 a.m. Saturday in his auto at West 20th and Maple streets. A companion, Larry D. Laxton, 21, of St. Louis, was charged with disorderly conduct.

Hanks was booked for failing to give the right-of-way to an emergency vehicle, driving while intoxicated, speeding, passing traffic signals on Niedringhaus avenue at Edison avenue and at Cleveland blvd., passing stop signs at Niedringhaus and Maple and West 20th and Maple and resisting arrest.

Faces License Charge

John Rogers, 817 Webster street, Madison, was arrested by Madison police Saturday at Third street and Washington avenue on a charge of driving without a driver's license. He posted bond to appear for hearing in magistrate's court.

Latin American Theme For Church Services

Rev. Paul E. Finkenbinder, a lifelong missionary to Latin America, will describe new missionary techniques when he speaks tomorrow through Sunday at First Assembly of God, 24th street and Grand avenue.

Founder of the Latin American Radio Evangelism activity in 1955, he will show some of its television films each night, featuring people of El Salvador. Nightly meetings will start at 7:30, Rev. J. Boyd Wolverton, pastor, has reported.

Suffers Broken Leg

Elmer Swanson, Collinsville, former Granite City resident and past commander of World War Veterans, Barracks 34, of Granite City, is in John Cochran Veterans Hospital, St. Louis, suffering a broken leg received in a fall in his home Sunday afternoon.

FEDERAL AND MISSOURI STATE INCOME TAX RETURNS PREPARED
O. L. TODD
2316 DELMAR
TR 6-7977
CALL FOR APPOINTMENT

FOREIGN CAR REPAIRS
March Special!
VOLKSWAGON TUNE-UP — — $13.95
GRANITE CITY SERVICE CENTER
Niedringhaus and Grand Ave.
TR 6-9750

Old Thompson is the Quiet Blend

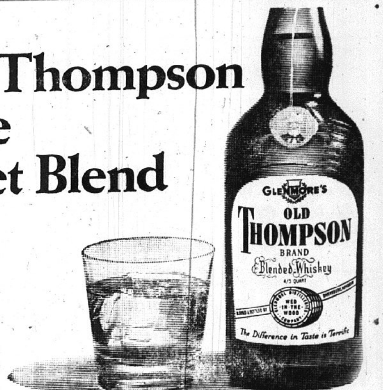

Blended Whiskey 86 Proof · 37½% Straight Whiskies 4 Years or More Old
62½% Grain Neutral Spirits · Glenmore Dist. Co., Louisville-Owensboro, Ky.

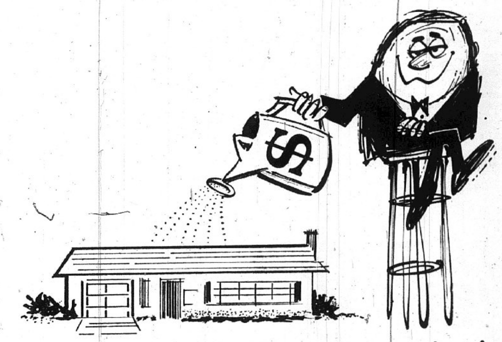

time for spring house-growing!

Has the winter left you feeling a little cramped for space? Give some thought to making your home grow to accommodate your growing family — and see us for a convenient, low rate Home Improvement Loan.

All you need is a rough estimate of what you have in mind. We'll be glad to explain our easy financing that lets you pay in convenient installments.

Come in and discuss your "house growing" needs with our Home Improvement Loan officers today. You'll be pleased at how easy it is to put new livability into your old home.

FIRST Granite City National BANK
THE TRI-CITIES' MOST CONVENIENT PLACE TO BANK
MEMBER F.D.I.C.

JOIN THE DODGE REBELLION
STEP INTO A BEAUTIFUL NEW DODGE THIS SPRING
THE CAR WITH THE 5 YEAR OR 50,000 MILE WARRANTY
FARRINGTON WILL GIVE YOU MORE DODGE PER DOLLAR
SEE THE
DART - CORNET - POLARA - MANACO - SPORTS CHARGER
"DRIVE THE LEADER DON'T FOLLOW IT"

"THE DODGE BOYS"
(THE GOOD GUYS)
SEE
FARRINGTON
FOR A FAIR DEAL
"TOPS IN TRADES AND SERVICE"
1911 MADISON AVE., GRANITE CITY

LAWNMOWER TUNE-UP SPECIAL

ACT NOW! BEAT THE LAST MINUTE RUSH.
HAVE YOUR MOTOR READY
. . . WHEN YOU NEED IT

Power Mower Tune-Up SPECIAL
★ Completely Steam Cleaned ★ Valves Ground
★ Points and Condenser Changed ★ Oil Changed
★ Carburetor Cleaned ★ Blades Sharpened and Balanced (Rotary Only)
★ All Outside Parts Lubricated and Adjusted
All for only $8.50, plus parts
ALL WORK GUARANTEED

MADISON LAWN EQUIPMENT
SALES AND SERVICE
WM. HLAVA JR., OWNER, 1425 Second St., Madison, Ill.
TR 6-6661

One HOUR "MARTINIZING"
the most in DRY CLEANING
WE DO OUR OWN DRY CLEANING
Corner of Madison Ave. and 20th
Across from A&P Supermarket
2009 MADISON AVE. TR 7-2969
100% UNION SHOP
WE GIVE PLAID STAMPS

COUPON
SPECIAL
GOOD TUES., WED., THURS., MAR. 29, 30, 31
ANY $5 WORTH of DRY CLEANING FOR ONLY $4.00
200 EXTRA PLAID STAMPS
WITH ABOVE DRY CLEANING SPECIAL AND THIS COUPON
COUPON

☆SOCIETY☆

HONOR SERVICE MAN AT FAMILY PARTY

Mr. and Mrs. Clifford Schoenhardt, 3264 Wabash avenue, entertained with a family party and dinner last night in honor of their son, James G. Schoenhardt, who has just been released from the U. S. Navy after four years service.

Also present were Mrs. Ernestine Hahn and children, Mrs. Velma Ash, Mrs. Ada Lester, Mr. and Mrs. Oscar Ash, Mr. and Mrs. James Ash, Mr. and Mrs. Bernard Pinney and children, Mr. and Mrs. Michael Pinney of Florissant, Mo., Mr. and Mrs. Charles Odum, Kenneth Odum, Miss Ericka Capiskey and Tim and Duane Schoenhardt.

READY MIX CONCRETE
CALL LYBARGER
GL 2-3107 or GL 2-6180

PROTECT YOUR FURNITURE
from
LIQUIDS - BURNS
SMEARS - SCRATCHES
WITH EASY TO CLEAN GLASS TOPS
We will measure and cut them to fit your furniture
GRANITE CITY GLASS CO.
DON ADAMS TR 7-5400 - DEAN MABERRY TR 7-5401
18th and Edison

Banquet Honors Confirmands

A banquet honoring the 1966 confirmands of St. Peter United Church of Christ was held last night in the church Fellowship Hall.

The tables were decorated with lavender and pink pom poms and white candles.

The guests of honor were Ron Matson, Marie Taylor, Robert Peacher, Carol Volkman, Nancy Bohnenstiehl, Deborah Shaeffer, Roger Hayes and Daniel Monken. Another member of the confirmation class, Cheryl Brinkmeyer, was unable to attend due to illness.

Others present were Rev. and Mrs. Robert Baumann, George Hoffman, student assistant, Mrs. Marie Whittle, Mr. and Mrs. Harold Matson and daughter, Barbara, Mr. and Mrs. Harry Taylor, Mr. and Mrs. William Favier and son, Joe, Mr. and Mrs. Walter Volkmar and son, Forrest, Mr. and Mrs. Wallace Shaeffer, Mr. and Mrs. William Hayes and children and Mr. and Mrs. Ralph Monken.

The confirmands were presented to the congregation for examination during the morning worship service. They will receive communion and make their vows on Palm Sunday.

REBEKAH LODGE HOLDS MEETING

Juanita Rebekah Lodge 477 held the final meeting in the old Odd Fellows Hall on Grand avenue Thursday evening.

Mrs. Florence Partridge, noble grand, was in charge, and plans were made to hold future meetings at the American Legion Hall as the IOOF hall is to be razed.

Announcement was made of a district meeting April 1, and Mrs. Edith Rhoads was named as a delegate.

By Press-Record Staff Photographer

CHORUS LINE at the dinner party and entertainment given by the Rotary Ann's Saturday evening for the husbands of the club members at Skaggs Restaurant in Wood River. Left to right are—Mrs. Grace Hoedebecke, Mrs. Peggy Koerper, Mrs. Betty Mathias, Mrs. Carma Froemling, Mrs. Lorraine Decatur, Mrs. Velma Buls, Mrs. Jackie Reinagel and Mrs. Eleanor Schweizer. The group took part in a soft shoe dance "Rock-A-Bye Your Baby With a Dixie Melody."

Rotary Anns Give Party for Husbands

Approximately 60 members and guests attended the party given Saturday evening at Skaggs restaurant, Wood River, by the Rotary Anns for their husbands.

A smorgasbord dinner was served from a table decorated with a ccenterpiece of pink flowers surrounding brandy snifters in which floated lighted candles. Favors for the men were smaller brandy snifters.

After dinner entertainment consisted of dances by John Bonovicino of Granite City, a professional ballroom dancer, and his partner, Miss Mae Herson, and a soft shoe tap routine by Rotary Anns to the tune of "Rock A Bye My Baby." Taking part in the latter dance were Mesdames Carl Mathias, Arthur Koerper, Warren Decatur, Albert Froemling, Alfred Buls, Edward Reinagel and William Hoedebeck. Mrs. Hoedebeck is president of the Rotary Anns.

The committee in charge of arrangements for the party included Mrs. Eugene Coe, Miss Mary Frances Lynch, Mrs. Alfred Gehlert, Mrs. James Louis and Mrs. Decatur.

ATTEND MID-SEASON CONFERENCE IN DECATUR

Mrs. Edith Rodgers, Mrs. Marian Lipscomb and Mr. and Mrs. Frank Markovich motored to Decatur Thursday to attend a mid-season conference of the Women of the Moose.

Mrs. Markovich, senior regent of the local lodge, was one of five regents honored and presented with corsages. A meeting was held Friday afternoon and in the evening there was a grand ball.

Other members of the lodge attended Saturday and Sunday meetings. Granite City was one of five honor chapters chosen from the state. Twenty-three members of the Women of the Moose and one member of the Moose Lodge were registered at the meeting.

POOLES HONORED AT HOUSEWARMING

Mr. and Mrs. James L. Poole, who have just moved into a new home at 1405 Norwood drive, were given a housewarming party last night by Mr. and Mrs. Fred S. Farmer.

About 40 guests, relatives and friends of the couple, were present.

ATTEND EXECUTIVE COMMITTEE MEETING

Mrs. W. G. Cooley of the Garden Study Club, and Mrs. John Jenkins representing the Cloverview Club, attended a call meeting of the executive committee and presidents of garden clubs of District Five in the home of Mrs. Harold E. Wolfe, newly elected district chairman, Thursday at Fischer's restaurant, Belleville.

The 14 clubs of the district were represented and committee chairmen were appointed. Mrs. B. C. O'Neill of the Cloverview Club was named civic projects and awards chairman.

The Fairlawn Club in Collinsville will be hostess to the district at a meeting April 28 when a club institute will be held. Announcement was made of nine flowers shows to be held this spring in the district. The Cloverview, Gardenaires and Garden Study Clubs will hold a show May 12 at Wesley Hall of Niedringhaus Memorial Church.

Shower Honors Prospective Bride

Miss Pauline Kubelka was complimented with a miscellaneous shower given by Mrs. Evelyn McCollegan and Mrs. Frances Ballhorn at the American Legion Post Post 113 home Sunday afternoon.

The gift table was decorated in blue and white, centered with a blue shower umbrella. The refreshment table was centered with a cake decorated with pots and pans. Miniature bags of rice in blue and green were used as favors.

Games were played and prizes were awarded:

Lunch was served to Mesdames Ruth McCollegan, Mary Zikovich, Nellie Dezan, Ann Fryntzko, Mary Blankenship, Kathie Dumoulin, Alice Dumoulin, Mabel Kennerly, Sandra Palovichik, Helen Palovickik, Helen Stark, Betty Stark, Peggy Harlow, Ella Harlow, Jane Winchell, Helen Ballhorn, Alice Ballhorn, Rosa Zikovich, Celeste Biason, Helen Gieszelmann, Josie Kubelka, Mary Bucherich, Debbie Topal, Helen Tanase, Bertha Hall, Norma Ross and Mildred Ward and Misses Cindy Stark, Christine Ballhorn and Charlene Kennerly.

Miss Kubelka and Donald Stark will be married April 30 at St. Elizabeth Catholic Church. The honoree received many gifts.

RUTH CLASS HOLDS MEETING

The Ruth Class of First Baptist Church met Thursday evening with Mrs. Helen Bain as hostess.

The president, Mrs. Virginia Kovach, was in charge and devotions were led by Mrs. Ruby Foster. Refreshments were served to twelve members.

Dinner for Past Matrons, Patrons

The annual party of the Past Matrons and Past Patrons of Granite Chapter 650, Order of Eastern Star, was held Saturday evening at the Rose Bowl.

Dinner was served at 6 o'clock and Mrs. Hulda Grifith, president of the Past Matrons Club, welcomed the group. There were games and a number of prizes were awarded.

Those attending were Mr. and Mrs. Roy Barney, Mr. and Mrs. James Fox, Mr. and Mrs. Paul Edmonds, Mr. and Mrs. Jerry Fitzpatrick, Mr. and Mrs. David John, Mr. and Mrs. Roswell Kleinschmidt, Mr. and Mrs. Sidney Magness, Mr. and Mrs. Arthur Roman, Mr. and Mrs. Orville Dieckmann of Springfield, Mr. and Mrs. Brinley Bodnam, Mr. and Mrs. Milton Koenig of Collinsville, Mr. and Mrs. Henry Reimers, Mr. and Mrs. A. J. Mueller sr., Mr. and Mrs. Fred Bolliger, Mr. and Mrs. A. M. Wilson, Mr. and Mrs. Julian Smith, Mr. and Mrs. Clarence Hoffman, Mr. and Mrs. Grover Brannam, Albert Carpenter, and Mesdames Hazel Wood, worthy matron of the chapter, who was a guest, Ida Cariss, Griffith, Clara Harbig, Bess Henley, Sadie Jones, Blanche Leuchter, Eva Scherer, Florence Spohr, Frances Williams, Ethel Reed and Sammie James.

Miks-Parson Wedding Saturday

The wedding of Miss Susan Kay Parson, a daughter of Mr. and Mrs. Elmer Parson, 2803 Harding avenue, and John H. Miks, whose parents are Mr. and Mrs. John Miks, 3164 Myrtle avenue, took place Saturday evening at the Dewey Avenue Methodist Church.

The 6 o'clock ceremony was performed by Rev. John Ansbury, and a dinner followed at the Rose Bowl restaurant.

The bride wore a street-length dress of white lace and satin and an illusion veil held in place with a crown of pearls. She carried a bouquet of white pom pons. She was attended by Mrs. Robert Deckard in red chiffon with a corsage of white carnations.

Robert Deckard was best man for Mr. Miks.

After a wedding trip to Springfield, the newlyweds will live on Lee avenue. The bridegroom is employed by the American Steel Foundries. The former Miss Parson is a junior at the Granite City high school.

TAXES: C. JUNGELS—
1924 EDISON

Nameoki

MRS. DONNA HOGAN
3205 Wilshire Drive
TR 7-0127

KELLY HOGAN LEAVES FOR ARMY TRAINING

Kelly John Hogan was honored with a farewell party Friday evening by his parents, Mr. and Mrs. John Hogan, in their home, 3025 Wilshire drive.

He enlisted in the Army for three years and left today for basic training at Fort Leonard Wood, Mo.

A buffet dinner was served during the evening by the hosts.

Those attending were Mr. and Mrs. Ross Hogan and son, Robin, Mr. and Mrs. Rex Hogan, Mr. and Mrs. Bill Herbst, Mrs. Phil Hogan and children, Tammy Jo and Patrick, Mr. and Mrs. Joseph Geisler and children, David Jo, Dana, Darren and Drew, Mr. and Mrs. Mickey Loftus and children, Patrick, Scott, Mark, Jeffrey and Mary Terese, Mr. and Mrs. Emile Damotte, Mr. and Mrs. Edide Crocker, Mr. and Mrs. Ed Bushue and daughter, Shannon, Mr. and Mrs. Tracy Lakin, Mr. and Mrs. James Mount, Vickie Lakin, Larry Lakin, Ron Lombardi, Bobby Lee, Gary Wilbur, Jane Johnson, Bill Calvo, John Chomko, Sue and Maureen Hogan and Barbara Sanders.

* * * *

BIRTHDAY PARTY

Mr. and Mrs. Ed Bushue, 2320 State street, entertained with a birthday party Saturday evening in honor of their daughter, Shannon, on her second birthday.

The dining table held a doll cake made and decorated by her grandmother, Mrs. Shirley Bushue, as centerpiece.

Refreshments were served by the hosts to Mr. and Mrs. Emile Damotte, great-grandparents, and and Mr. and Mrs. John Hogan, Mr. and Mrs. Jerry Bushue, Mr. and Mrs. Eddie Crocker of Edwardsville, Kelly Hogan, Vickie Lakin and Maureen and Sue Hogan.

* * * *

PROGRESSIVE DINNER

The March social meeting of the Epsilon Eta chapter of Epsilon Sigma Alpha was held Wednesday evening with a progressive dinner.

All those present dressed in hobo fashion and met for the first course in the home of Mrs. Jo Ann Borowitz, 223 Edison avenue. A salad course was served in the home of Misses Brenda and Mary Ann Luebbert, 2454 State street, the main course being served in the home of Mrs. Virginia Judd, 1711 Garfield avenue.

Mrs. Judd used tin plates and old pots in serving the dinner, with lids for ashtrays and a tablecloth made from old newspapers. Favors were miniature red hobo sacks.

Mrs. Judy Hinterser was awarded a prize for the best costume.

Members visited the home of Mrs. Lucille Trittschuh, 1736 Ferguson avenue, for their game period. Prizes were wrapped in paper bags or newspapers. Those winning were Miss Charlotte Atkins, Mrs. Virginia Judd, Mrs. Judy Hnterser, Mrs. Nancy Sabo and Mrs. Lana Maycock.

Others attending were Mrs. Carol Soehnlyn, Mrs. Diane Noonan and Miss Mary Ellen Steinshauser. The next meeting is planned for April 13 in the home of Mrs. Soehnlyn.

* * * *

A weekly meeting of the Junior Girl Scout Troop 564, sponsored by St. Elizabeth Altar Society, was held Wednesday afternoon at the school. The meeting opened with a scout song, followed by collection of cookie sale receipts.

Reports were given by Jean Marie Mecava, scribe, and Sally Schwager, treasurer. Nibbles, a treat provided by two of the troop members, was served by Jean Marie Mecava and Jackie Miller.

A discussion was held on Easter boxes for patients at the Alton State Hospital. At the next meeting, a film will be shown for the troop members and their mothers. For the remainder of the meeting, the scouts decorated flyswatters.

Present were Carol Gibson, Ruth Ann Anderson, Maureen Andria, Mary Ellen Barth, Janice DeWitt, Katrina Duncan, Annette Favier, Debra Friedel, Helen Gyaramati, Debra Heath, Donna Kaseberg, Connie Kiesterer, Cathy Kutosky, Cathy Leeper, Denise Lehmkuhl, Regina Mennerick, Catherine Morris, Karen Nemeth, Pamela Polson, Patricia Beljanski, Donna Portell, Lauren Reznack, Karen and Patty Scaturro, Lou Ann Schwager, Dinah Thompson, Judy Trtan and leaders, Mrs. Helen Favier, Mary Mennerick and Olga Trtan.

* * * *

TOUR POST OFFICE

On Wednesday afternoon, Brownie Troop 730, sponsored by the Frohardt UTA, toured the post office in lieu of a regular meeting. Ted Overbeck, postmaster, conducted the tour and received a box of brownies from the troop members.

Mothers assisting were Mrs. Betty Wittig, Mrs. Vey Bagi, Mrs. Barbara Gagich and the leaders, Mrs. Carol Wellman and Mrs. Lenora Orescovich.

Others attending were Karen and Valerie Orescovich, Patricia Brokaw, Pamela Wellman, Martha Wellman, Tamara Duft, Denise Spohr, Paula Williams, Deborah Cavins, Cheryl Bagi, Nancy Milton, Gayle Gagich, Leslie Wittig, Dine Parsaghian, Nancy Kinder, Lori Gendron, Patty Engleman, Wendy Schneider, Cathy Logan, Joni Hanvey and Sherry Tadlock.

The next meeting will be held in the Wellman residence, 26 Riviera drive, March 30.

* * * *

Debbie Griffin, daughter of Mr. and Mrs. Richard Griffin, 2007 Garfield avenue, was treated at St. Elizabeth Hospital last week for a cut on her forehead as a result of a fall. Following x-rays and treatment, she was released and returned home. She is a first grade student at Frohardt school.

* * * *

FEDERATION DANCE

Area Junior Service clubs were represented at a Federation dinner dance Saturday evening at the Fairmont Hotel, Collinsville. Theme of the annual event was "Chuck Wagon," with all those present dressed in western garb.

Proceeds will be donated to the children's division of Alton State Hospital.

Two GC Youths Caught In Auto Salvage Yard

Ronald Lowe, 19, of 1232 Edwardsville road, and David Jarrett, 19, of 1144 Rhodes street, were arrested on a theft charge and summoned to appear before Magistrate Joseph Kelleher in Edwardsville by April 11.

They were discovered at 2:30 a.m. Sunday by a sheriff's deputy at the West Side Auto Salvage yard, 2684 Highway 67, where they had taken an auto radiator and battery and were in the process of taking another radiator.

The sheriff's office said the youths admitted the theft and another of March 25 at the same place. In making the arrests, the deputy obtained the assistance of a Granite City policeman and police dog.

Services by Rev. Shaw

Evangelist Bob Shaw, formerly of the Tri-City Park Tabernacle will conduct revival services nightly except Saturday from March 29 to Apuril 10 at the First Assembly of God Church, Steiss drive, Glen Carbon.

MORE ABOUT

10 Persons

charged with failing to yield the right-of-way at a stop sign. He was summoned for a hearing by April 4.

T. H. Winchell, 32, of St. Louis, suffered cuts on both hands and to his left leg at 7:40 p.m. Thursday when the car he was driving west on McKinley bridge crashed into the east end of the bridge superstructure, damaging warning lights on the east approach. Winchell's car was damaged in the front and had to be towed in.

Eva Garner, 58, of 2013 Elm street, suffered minor injuries Saturday afternoon in a two-car collision in the 2500 block of Madison avenue. She was a passenger in an auto driven by Lawrence Garver, 2013 Elm street.

Police said Garver was going north and slowed for traffic when the rear of his auto was struck by the auto of Haskell Pyatt of Belle, Mo.

L. J. McGuire, Father Of Area Residents, Dies

Louis John McGuire, 72, of Carrollton, father of Mrs. Mary M. Henkhaus, 121 Riviera drive, and Lawrence McGuire, Rural Route One, died Saturday morning at a hospital where he was taken the day before.

Services will be at 9 a.m. Tuesday from a Carrollton funeral home to St. John's Catholic Church there, with burial in St. John's Cemetery. Rosary services will be at 8 p.m. today.

What's Everybody Waiting For?

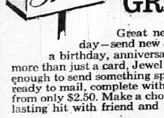

... those sparkling new
JEWEL GREETINGS*

Great new way to hail a happy day—send new Jewel Greetings to honor a birthday, anniversary, promotion! So much more than just a card, Jewel Greetings show you care enough to send something special. Beautifully boxed, ready to mail, complete with sparkling card — priced from only $2.50. Make a choice in a minute — make a lasting hit with friend and family. See them today.

* TRADE MARK

Give the Greeting Gifts that Last

COME IN AND SEE

CONVENIENT TERMS

Shoppers CHARGE Service "Charge It"

Hudson's JEWELRY

19th and State Streets
Bellemore Shopping Center

GL 2-3186
GL 2-3188

NO! We don't have people going up and down the street BANGING ON YOUR DOOR.

NO! We don't have people going thru the phone book and RINGING YOUR PHONE AT ALL HOURS.

YES! We do have all the Home Improvement Products and Glass Products you could use for your home.

YES! For the same quality merchandise our prices are competitive and in most cases lower.

YES! We will sell to you direct or we will install it for you.

YES! We can arrange financing for you.

YES! We will be happy to show our products and give you a free estimate.

YES! CALL US at TR 7-5400 OR TR 7-5401.

YES! COME IN AND SEE US at 18th and Edison Ave. We will give you Prompt and Courteous Attention.

A FEW OF OUR PRODUCTS

Siding, All Types—Storm Windows and Doors—Awnings—Guttering—Garage Doors—Garage Door Openers—Patio Covers—Patio and Porch Enclosures—Railing—Covering Eaves and Overhang—Tub and Shower Enclosures—Mirrors—Furniture Tops—Ficture Framing.

Granite City Glass Co.

18TH AND EDISON AVE. TR 7-5400 OR TR 7-5401

coupon

Grants KNOWN FOR VALUES
NAMEOKI VILLAGE, GRANITE CITY

TUESDAY MARCH 29 Only
10 A.M. — 9 P.M.

10% DISCOUNT WITH THIS COUPON

Yes, GRANTS—NAMEOKI VILLAGE—GRANITE CITY, offers you a 10% DISCOUNT on all purchases made MARCH 29th, 10 A.M.-9 P.M. Shop for your EASTER needs while our assortments are at their peak—OR—Get ready for Spring cleaning and save $$$. You don't need cash, just say "CHARGE IT"

W. T. GRANT CO.

RED MAPLE
ONE OF AUTUMN'S MOST RICHLY COLORED TREES!

$1.00 each
3 for $2.00 8 for $4.00

A distinctive, colorful, captivating tree, developing a symmetrical, compact, rounded head which is magnificent all summer long. The RED MAPLE (Acer Rubrum) is very hardy and easy to grow most anywhere. It should be planted in full sunlight for the best color.

In Spring the RED MAPLE is loaded with delicate, small, red flowers.

In Fall the RED MAPLE is one of the most richly colored trees with its brilliant scarlet colored leaves.

In Summer the bright, green leaves of the RED MAPLES will give you wonderful shade. You will be delighted with this majestic and beautiful shade tree, a superb tree for lawn specimens and street planting.

If you want a tree for the neighborhood to talk about then plant the Acer Rubrum, the RED MAPLE. It is a fairly fast growing tree and will give you years of proud satisfaction.

These RED MAPLES are Nursery Grown, State Inspected, and selected for sturdiness and strong, heavy root systems. Will grow to 30 feet. You will receive healthy 3 to 4 foot trees, an ideal size. Pay $1.00 for one tree, or take advantage of these bargain prices of 3 trees for $2.00; 8 trees for $4.00.

Please add 50¢ to help defray postage and packing charges. Free planting guide included with every order. Satisfaction guaranteed. Order yours today.

Write for FREE CATALOG of Evergreens, Seedlings, Transplants, Ornamentals, Trees and Shrubs. From April 1 to June 1 Pony Creek operates a Retail Outlet at Pony Creek Nursery featuring a wide variety of Nursery stock. Buy direct and SAVE!

Pony Creek NURSERY
Tilleda, Wis. 54978

Pony Creek's Retail Outlet is open at Pony Creek from April 23 to June 1. A wide selection of fine nursery stock is featured.

Evangelists
Rev. and Mrs. J. C. Nichols

GLENVIEW CHAPEL ASSEMBLY OF GOD
Maryville Road at Wilson Avenue

Easter Revival
Tuesday, March 29 thru April 10—7:30 P.M.
(Except Saturdays)

Evangelist & Mrs. J. C. Nichols

Friendly People — Inspiring Music — Dynamic Preaching
A Great Gospel Team. Rev. Nichols has served as State Youth Director, Sunday School Representative, District Board Committees. His Bible messages are appreciated by all denominations.

PALM SUNDAY
Lynn Nichols & The Gospel Messengers

TR 7-3445 Pastor M. W. Wilson DI 5-0499

GC Scholarship Foundation Taking Applications Now

Granite City high school seniors wanting to apply for scholarships provided by the Granite City Scholarship Foundation are to meet tomorrow in the school library with Miss Frances Lynch to go over the applications.

The Foundation, which is supported by local individuals, clubs, businesses and industries, awards scholarships each year to 20 to 30 graduating seniors.

Also, GCHS graduates in colleges may apply for a scholarship or a renewal by submitting grade transcripts, three recommendations from the college and a statement of financial need. The application deadline is April 25.

11 More Filings On Precinct Level

Eleven more candidates filed petitions for precinct committeeman in the Quad-City area late last week with Miss Eulalia Hotz, county clerk. There were no new filings for four county offices.

Six Democrats filing for committeeman were James M. Riddle, Venice township Precinct No. 11, opposing Tyrone Echols; Robert Leo Wooford, Granite City No. 8, opposing Alfred E. Frith; Earl "Fuzzy" Jarrett, Granite City No. 14, opposing Patrick G. Malcor.

Carl H. Roach, Granite City No. 17, unopposed; Allan Weiss, Granite City No. 22, opposing John Sigite jr.; and Burnice (Benix) Angle, Granite City No. 29, opposing Walter F. Nonn.

Five Republican candidates, all unopposed, are Frank Zamarioni, Nameoki township No. 1; Harold H. Cain, Chouteau No. 4; Marlene June Serini, Venice No. 7; John B. Moss, Granite City No. 4; and Hobert Diel, Granite City No. 9.

Today is the last day to file petitions. The final withdrawal date is Saturday.

GOP Womn's Club Gets Silver Honor Roll

The Granite City Republican Women's Club received a silver honor roll award Friday in Champaign at the Illinois Federation of Republican Women's Clubs' annual spring conference. The award represented the local group's achievements during the past year in the areas of membership, contributions, overall programming and general aceivities.

Presentation of the silver citation was made to Mrs. Vernice Wortman of Granite City, president of the Madison County Federation of Republican Women's Clubs and a delegate to the conference. Ten other Madison county women were among the hundreds of participants at the two-day affair.

Major addresses were given by Republican U. S. senatorial candidate, Charles Percy; Harris Rowe, GOP candidate for state treasurer; Ray Page, Illinois superintendent of public instruction; and Mrs. Frances Salmon, Tucson, Ariz., National Republican Women's Federation officer.

A charter also was presented Friday for a newly-formed GOP women's group in Granite City. Named the Republican Women's Service League, the new club is headed by Mrs. Lily Chaboude president. Mrs. Helen McAnally, past president of the original women's club, assisted in organizing the new group.

Motorist Hits Parked Car—Faces Charge

A charge of careless driving was placed against Jesse White, 1203a Market street, Madison, about 1 a.m. Sunday after his southbound auto crashed into the left rear of a parked auto in the 2200 block of Missouri avenue.

The parked car belonged to George Stuart, 2213 Missouri avenue.

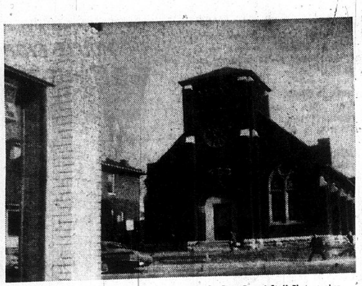

By Press-Record Staff Photographer

MEETING HALL for the Odd Fellows Lodge at 20th and Grand avenue to be razed for a parking lot for Western Auto Supply. Lyle Tatum, proprietor of Western, also has purchased the house next to the lodge hall (formerly a Lutheran Church).

Another Old Landmark To Give Wa yTo Parking Lot

Another of Granite City's old landmarks will give way to modern progress—a parking lot—with razing of the old Lutheran Church at 20th street and Grand avenue. The building is 66 years old.

Lyle Tatum, operator of Western Auto Supply at 2001 Grand avenue for the past 16 years, said he plans to tear down the building next month to build a parking lot. Size of the lot will depend, he said, on whether other merchants in the immediate area wish to join in a plan for a large lot that would serve all of them.

Tatum said he has bought the old Lutheran Church building which has been headquarters of the Odd Fellows lodge for at least 25 years. In addition, Tatum has bought the two-story brick residence at 2004 Grand avenue, next to the old church building.

The two buildings provide a 100-foot frontage on Grand avenue and a 125-foot depth along 20th street. Tatum said that he already has received several bids for razing the Odd Fellows Hall and expects to secure several more. He explained that if several merchants in the neighborhood wish to join in the project, both the old church building and the residential structure will be torn down to make a larger parking lot.

If other merchants do not join in the plan, he will construct a parking lot for Western Auto Supply with a 65-foot frontage on Grand avenue. The old church building will be demolished and the lot graded to be covered with blacktop surfacing, Tatum said. No estimate on cost of the project was given.

Raymond G. Robbs, 63, Succumbs at Hospital

Raymond George Robbs, 63, of 630 Washington avenue, Venice, was dead on arrival at St. Elizabeth Hospital at 7 p.m. Thursday after suffering an apparent heart attack at home. He had been ill a week and a half. Robbs was a former member of the Venice school board.

Born in Roselle, Mo., he lived in Venice 43 years and was employed as carman for the Gulf, Mobile & Ohio Railraod for the same length of time. He was a member of the Bethany Baptist Church, Roselle, Masonic Lodge 835, the Venice Lions Club and the Brotherhood of Railway Carman of America.

He is survived by his wife, Mrs. Sybil Robbs: two daughters, Mrs. Altamont (Delores) Staleckter, Granite City, and Mrs. Gerald (Kathryn) Kowalski, Bridgeton, Mo.; three brothers, Henry and Charles Robbs, Roselle, and Ernest Robbs, Fredericktown, Mo.; two sisters, Mrs. Clara Inman, Granite City, and Mrs. John (Faye) Lewis, St. Louis; and five grandchildren.

An obituary notice appears elsewhere in this issue.

TAXES: C. JUNGLES—
1924 EDISON

Humphrey to Co-Chair Conference of IESPA

Owen Humphrey, principal of Maryville grade school here, is a co-chairman for the annual spring conference on elementary education to be held all-day Thursday at Augustine's restaurant at Belleville.

The conference with the theme, "Motivation for Change," is sponsored by the Education Division of Southern Illinois University-Southwestern Campus and the Kaskaskia and Marquette Divisions of the Illinois Elementary School Principals' Association.

Four Radar Arrests

Four drivers were arrested Friday on speeding charges as traffic division police operated a radar unit. Summoned for hearings on April 8 were Glenna J. Campbell, 3029 Willow avenue; John M. Freeman, 1923 Benton street; Norman R. Wilfong, 4709 Lake drive; and Charles H. Miller, Collinsville.

Stop Sign Charge

Royce Murray of Chesterfield, Mo., was arrested at 19th street and Edison avenue early Sunday on a charge of failing to observe a stop sign.

INCOME TAXES—PREPARED BY TAX TRAINED PERSONNEL—WITH COURTESY, CONFIDENCE

AVOID THE LAST MINUTE RUSH!

NATIONAL TAX SERVICE

SEE US NOW!

(NEXT DOOR TO WESTERN UNION)

1835½ STATE ST., GRANITE CITY TR 7-2547

Railroads Trying to Kill County's Appeal on Taxes

Filed last week with the U. S. Supreme Court by 12 railroads fighting taxes was a rejoinder to an appeal of a case by Madison county.

The railroads ask a ruling against or dismissal of Madison county's appeal. Either action the railroads ask would give them $2 million in county tax refunds.

Burton C. Bernard, lawyer handling the case for the county, filed an appeal with the high court earlier this month after a decision by the Illinois Supreme Court ruled in favor of the rail firms.

The railroads had taken the case to the Illinois court following a ruling handed down in the circuit court at Edwardsville in favor of the county, and the Illinois high court reversed the circuit court decision.

The county contends in the appeal to the U. S. Supreme Court that the reversal creates a tax preference for the railroads in violation of the Fourteenth Amendment of the Constitution.

With the latest action by the railroads, the county has to file a response to the railroads' claim in which they have asked for a ruling to affirm their claim or for a dismissal of the case.

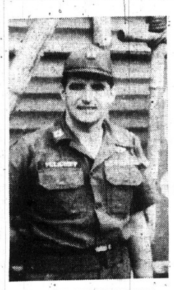

MAJOR PELICHOFF

Promotion in Vietnam For Ralph Pelichoff

Mrs. Theresa Pelichoff, 3109 Fehling road, was notified last week that her son, Ralph L. Pelichoff, had been promoted to major while serving with the Fifth Air Commando Squadron in Vietnam.

Major Pelichoff, a fighter pilot, has been in Vietnam since Nov. 1. His wife, the former Louise Norby of Minneapolis, and son, reside in Virginia where he formerly was stationed at Langley Air Force Base.

He joined the Air Force in June 1951 during the Korean Conflict and received flight training in Georgia. He was promoted to captain while stationed in Japan with the Strategic Air Command.

Major Pelichoff, a native of Granite City, attended Washington grade school and was graduated from Edwardsville high school. He also attended Illinois University.

LIST WITH COCHRANE
AND IT'S "SOLD"
TRAVELING BY AIR? CALL
HOLIDAY SERVICE, GL 2-3131

Woman Sues City, Store For $50,000 Over Fall

Mrs. Velma Rapp of Granite City has filed suit for $50,000 against the city of Granite City and National Food Stores in Madison county circuit court at Edwardsville.

The complaint alleges that Mrs. Rapp fell into a hole in the curbing in front of the store at 2329 Madison avenue and sustained severe and permanent injuries. Negligence was charged.

Four Hubcaps Stolen

Richard Timko, 2263 Grand avenue, reported to police Sunday morning that four hubcaps were stolen off his sports car while it was parked in front of his home.

Don Padgett Serving Aboard Destroyer McCain

Don M. Padgett P.C. SN, a son of Mr. and Mrs. Leo Padgett, 3164 Carlson avenue, has returned to Pearl Harbor after seven months tour of duty in the Far East.

He is serving aboard the U.S.S. John S. McCain, a destroyer leader, which was with other units of the Seventh Fleet in the combat zone off Vietnam and visited ports in Japan, Hong Kong, the Philippines, Australia and New Zealand.

After a short stay at Pearl Harbor the next trip will be to San Francisco, San Diego, Acapulco, Panama, Jamaica and New York city enroute to Philadelphia where the McCain will be [illegible] f commission for several months while being converted to a guided missile destroyer.

READY MIX CONCRETE
CALL LYBARGER
GL 2-3107 or GL 2-6180

AUTO INSURANCE
CANCELLED?
or
had an accident without
LIABILITY INS.?
or
just looking for a lower
Ins. Rate?
You Need To See
McManaway Agcy.
502 Madison Ave.
GL 2-3363

"Bunny Money"

GET THOSE EASTER GIFTS AND THAT EASTER CLOTHING WITH EXTRA CASH

Reliable Loan Corporation

IT'S EASY TO GET AND EASY TO PAY BACK UNDER OUR NEW EASY PAYMENT PLAN

Borrow $120.00 - Pay Back $ 5.00 Monthly - Plus Interest
Borrow $240.00 - Pay Back $10.00 Monthly - Plus Interest
Borrow $498.00 - Pay Back $20.75 Monthly - Plus Interest
Borrow $798.00 - Pay Back $33.25 Monthly - Plus Interest

At the monthly rate of 3% on loans of $150.00 or less, 2% on balances above $150.00 up to $300.00, 1% on all balances in excess of $300.00. Loans can be paid off at any time and the interest is charged only for the actual time you keep the money on your unpaid balance . . . Loans made to men or women. Confidential Service.

ATTENTION LADIES: WE HAVE A CONFIDENTIAL LOAN DEPT. JUST ASK FOR PAT.

RELIABLE LOAN CORP.
1900 STATE STREET — GRANITE CITY, ILLINOIS
(CORNER 19TH AND STATE STREETS)
Phone TRiangle 6-5050
(IN THE MOOSE BLDG.)

Get your FREE copy today

Come in or Call for Our 101st ANNIVERSARY SALE BOOK!

284 pages packed with all the things you need for spring and summer fun. An exciting selection of smart, new up-to-the-minute merchandise . . . all dependable quality and priced to give you MORE for your money.

What is it you need? . . . fashions for the family . . . home decorating items . . . cameras, projectors in time for vacation . . . luggage . . . camping equipment . . . everything for the outdoor loving family . . . auto supplies . . . premium quality tires . . . and countless other items . . . all at your fingertips. And everything backed by our century-old Spiegel guarantee . . . you must be Satisfied or your money back. Shop the Satisfying Spiegel way. Come in or call for your free copy today.

FAST DELIVERY SERVICE ON ALL YOUR ORDERS

SPIEGEL CATALOG SHOPPING CENTER

Call Triangle 7-8181
1310 NIEDRINGHAUS AVENUE

L.A.R.E.
COMING TO...
FIRST ASSEMBLY OF GOD
24th & Grand Ave. Granite City
TUES., MARCH 29th
through SUN., APRIL 3rd
7:30 P.M. NIGHTLY (EXCEPT SAT.)

PAUL FINKENBINDER DIRECTOR LATIN AMERICAN RADIO EVANGELISM

Hear Missionary Paul Finkenbinder tell how God is using radio, television, Bible correspondence and other means to reach thousands in Latin America with the Gospel. His inspiring message and his report of God's blessing on L.A.R.E.'s outreach will thrill and challenge you.

To give you first hand knowledge of his missionary work Rev. Finkenbinder will show some of his telecasts each night. These films were written and produced in El Salvador.

The Tuesday night film is entitled "The Prodigal Son."

The Pastor Invites You to Attend These Services

J. BOYD WOLVERTON, Pastor

BEN SCHERMER'S
ACE HARDWARE

PONTOON STORE
OPEN
'TIL 8:30 P.M. DAILY

Week Day SPECIALS
Monday Nites 'till 8:30 p.m. &
Tuesday-Wednesday-Thursday
(ALL SPECIALS CASH 'N CARRY)

50 FT. PLASTIC
CLOTHES LINE
LIMIT 1 33c REG. 49c

"FLINT"
KITCHEN KNIVES
LIMIT 1 99c REG. $2.50 & $2.95

FOLEY
Food Choppers
3 Stainless Steel Blades
LIMIT 1 39c REG. 88c

TEFLON
ANGEL FOOD CAKE PAN
"MIRRO" ALL-ALUMINUM
LIMIT 1 $1.99 REG. $3.49

"PRESTONE"
DE-ICER BOMB
WITH SCRAPER
LIMIT 1 33c REG. 88c

"DOWNTOWN ONLY"
PACKAGED SCREWS
WASHERS - NUTS - COTTER PINS
LIMIT 5 4c REG. 20c Pkg.

8-FT. BOOSTER
BATTERY CABLE
LIMIT 1 99c REG. $1.59

BEN SCHERMER
ACE HARDWARE
1918 Delmar TR. 6-5671
2230 Pontoon TR. 6-4515
"ACE SETS THE PACE" — QUALITY AT LOWER PRICES

Home notes

By Mrs. Catherine R. Mauck
Madison County Home Adviser

Annuals are Easy to Grow

By using annuals, home owners can have a riot of color in their yards and gardens this season with a minimum of time and money.

To get these flowers off to a good start the University of Illinois recommends applying a mixed fertilizer, such as 4-10-4 or 5-10-5, to the soil once before planting. This single application is usually sufficient, although a second in early summer is sometimes needed. Too much fertilizer, however, may reduce the flowering of some annuals, such as cockscomb, marigolds and nasturtiums.

Most annuals may be planted outdoors from seed as soon as the soil has warmed up. In Illinois these dates vary with the geographic location from south to north. Suggested outdoor sowing dates in Illinois for most annuals are: southern, April 15; central, May 1; northern, May 15.

Some hardy annuals, such as bachelor's button, larkspur, scabiosa and snapdragons, may be planted earlier. Suggested dates for these are: southern, now; central, April 1; northern, April 15.

For earlier blooms, set out well-started plants as soon as frost danger is past. These plants may be grown from seed indoors or in a hotbed a few weeks before the normal outdoor planting date. Many people, however, prefer to buy plants for early bloom and sow seed in the garden for later blooming.

If you sow seed of annuals outdoors, thin the rows when the seedlings are 1 to 3 inches tall. The plants that are taken out can be transplanted to other spots in the garden. Plants that are too thick do poorly, especially in dry seasons.

Here are a few top-notch varieties you might like to grow: (1) snapdragons—such as the Rocket series; (2) dwarf marigolds — such as Spun Gold and Petite series; (3) alyssum — Rosy O'Day; (4) Gloriosa daisy; (5) petunias — coral Satin, Sugar Plum and Cherry Tart; and (6) Vinca rosea — such as Bright Eyes.

Spring Housecleaning

Up to your elbows in spring housecleaning? Here's how you can do a better job of washing the walls.

Use a mild soap of commercial cleaner. Have one bucket for the cleaning solution, another for clean water for rinsing, and large sponges for both.

Then wash your walls from the bottom up. This is the secret to success. If you start at the top, you may drip scrub water down over the soiled area. This will cause streaks. But if you drip into a clean area, it can be easily wiped off.

Wash only as much as you can reach. Then rinse immediately. In washing the next area, overlap the first one.

Periodic Cleaning Helps Brighten Wood Furniture

Clear-finished wood furniture dulled by sticky finger marks, dust and other sail can be brightened at seasonal cleaning time by special treatments.

If the finish is not shellac, you can use a soap jelly for the cleaning substance. To make soap jelly, add boiling water to neutral soap flakes, beating the mixture to a jelly-like consistency.

Apply the jelly to furniture with a moist but not wet sponge. Work on a small area at a time, rubbing with the grain of the wood. Keep moisture away from glue joints. Be especially careful if you are cleaning veneered pieces. Wipe surface with sponge rinsed in clear water and wrung nearly dry. Finally, wipe furniture with dry soft cloth and polish.

For shellac finish, put a small amount of turpentine on a damp cloth. Wipe a small area of the furniture at a time. Polish with a dry soft cloth before waxing.

MORE ABOUT

Annexation

boundaries of the area was attached.

Action Started March 24

Petitions containing 130 names were filed with the Pontoon Beach Village board in a regular meeting session on March 24. At that time Village Board President Thomas Staicoff introduced the issue into village board action and explained that he did so at the request of Rev. Gus Falter jr., pastor of the Pontoon Beach Baptist church which is within the area proposed for annexation.

A week prior to the presentation of the petitions to the village board, the Granite City school district authorized Supt. of Schools Russell D. Johnson to petition the city of Granite City for permission to annex the 20-acre site of the new Grigsby junior high school and to connect the school with the city's sewer system via lines that would be built by the school district.

The dual annexation movements created a legal problem as to whether the school district or Pontoon Beach has precedence in annexing the area. While the school district is asking Granite City to annex only the school property, it is located within and completely surrounded by the area proposed for annexation by the Village of Pontoon Beach.

About three weeks ago, the petitions for annexation to Pontoon Beach were filed with the Third Circuit Court in Edwardsville asking the court to schedule the public hearing that was held today. On Feb. 28, the Granite City council instructed City Attorney Richard Allen to prepare an ordinance for annexation of the school site. The ordinance was passed the following week.

Venereal Disease A Serious National Problem, Says AMA

Venereal disease is spreading so rapidly that it now represents this nation's most urgent communicable disease problem.

VD is hitting particularly hard among teenagers and young adults, according to the American Medical Association.

The venereal diseases are infecting about two Americans a minute—3,000 a day, or 1,100,000 a year. Cases of infectious syphilis have almost tripled in this country in the past five years. More than a million new cases of gonorrhea are developing annually.

VD can blind, cripple, and even kill.

The ravages of venereal diseases are all needless tragedy, says the AMA, because both syphilis and gonorrhea can be avoided. If contracted, they can be cured by prompt medical treatment.

The cure for both diseases—penicillin—has been available since 1943. Any family physician or public health clinic can administer prompt treatment.

Venereal disease is caused by intimate personal contact.

Complacency, ignorance, and a free-and-easy attitude toward moral standards are partly responsible for the spread of VD; the increasing use of alcohol, especially among young people, also plays a role.

Authorities believe, however, that thousands of young people simply aren't aware of the dangers of VD. Once infected, they are complacent about treatment.

One of the first signs of syphilis may be a painless, ulcerating sore. Gonorrhea produces inflammation of the genital and urinary tracts, and a discharge of pus.

A person may contract syphilis and be unaware that he has the disease. After the first symptoms, the germs may remain hidden in the body for as long as 20 years before any damage is discovered. Then the person may become crippled, develop heart disease, blood vessel disease, blindness, or show mental symptoms. Even death may result from this hidden stage of syphilis.

If left untreated, gonorrhea may be responsible for arthritis, endocarditis, sterility, and blindness.

If a person suspects he may have contracted venereal disease, he should go to a physician immediately.

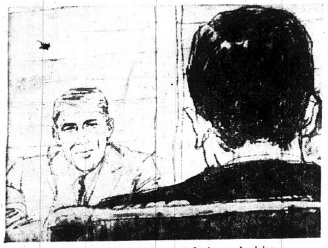

VD should be treated promptly by a physician.

Guard Up
Seasoned conversationalists are careful not to put too much spice in their remarks.

Groundwork
At this time politics are on vacation—but even so considerable bait is being dug.

Lack Character
Since time began men started life with good intentions, but many were handed transfers.

Rough Going
Many a wife tries to hide her husband's faults—and most have to work overtime at the job.

Income Problem
The modern husband is merely a figurehead—and man how he has to figure nowadays.

Blueprint
The thing we call luck is the crossroad where careful planning and opportunity meet.

Big Three
Be well prepared — the chief assets for success are character, ability and reliability.

Easy Way Out
To many the leaps of impulse are considerably greater than the bounds of reason.

Terra Firma
The advantage with starting at the bottom is that you've something solid to fall back on.

Drive Safely
A reckless driver and his job are soon parted—so take measures to protect your job today.

Dead-End
Today's work that is put off until tomorrow probably got the same treatment yesterday.

Perseverance
Concentration of energy and continuity of effort are the most necessary elements in any successful endeavor.

Burns Out
The real value of enthusiasm is always lost whenever it reaches the point of developing into recklessness.

Vacation Plans
The open season is fast approaching when the book-of-the-month is a road map.

Profit Angle
It's easy to see both sides of a question—unless you stand to lose money on the decision.

CAR WRECKED?
FENDER SCRATCHED?
SEE
RON SNELSON
1822 GRAND GL 2-7165

REAL ESTATE
AND
INSURANCE SERVICE
J. W. SENEFF
REALTOR INSUROR
Darner Building
TR 6-2524
Granite City, Illinois

DuPONT
501 NYLON
CARPETING
With 10 Yr. Guarantee $4.49 sq. yd.
Many Colors to Choose From
VINYL ASBESTOS
FLOOR TILE
9 x 9 6c ea.
Dripless Latex
Paint $1.95 gal.
SOLID VINYL
FLOOR TILE
9 x 9 10c ea.
VETERANS
LINOLEUM & RUG, Inc.
1909 State St.,
Granite City, Ill.
GL 1-7690

MAYTAG SALES & SERVICE
PARTS & SERVICE FOR OTHER MAKES (Conventional)
Welch Maytag, 1818 State

YOU'LL FIND IT IN THE
WANT ADS

For Rent:
A BOX OF SECURITY

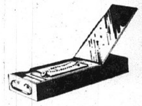

Keep your important papers
and other precious possessions
in a Safe Deposit Box here.

FULL SERVICE BANK
American
NATIONAL BANK
Nameoki & Fehling Rds., TR 6-1240
MEMBER F.D.I.C.

PLAIN
Sweaters - Skirts
EACH
49c

Cash and Carry
ARMS CLEANERS
210 Madison Avenue 2226 Madison Avenue
CLEANCRAFT CLEANERS
2601 Madison Avenue
GRAND CLEANERS
23rd and Grand 2930 Nameoki Road

Fredman Bros. Annual
Personal Property Tax
REDUCTION SALE!

A Most Unusual Sale
WITH VERY
Special Savings

In three days, on April 1st, we must file a Personal Property Tax Schedule on every item in our huge inventory . . . We would prefer reducing our inventory by cutting prices rather than pay it out in taxes. The money we save on our tax is being passed on to you, our customers, through the reduced prices. But, we will only do this for 3 more days at which time we must file our return. So hurry in for best selections at lowest prices.

Fredman Bros.

DINETTES

DROP LEAF TABLE and 2 chairs. Reg. $39.95	$27.88
5-PC. DINETTE SET. Bonzetone. Reg. $49.95	$32.50
7-PC. DINETTE SET. Marble inlay. Reg. $89.95	$66.00
9-PC. DINETTE SET. Bronzetone. Reg. $99.95	$66.00
VIRTUE 5-PC. PROVINCIAL DINETTE. Reg. $239.95	$155.00

And DINING ROOMS

6-PC. WALNUT DINING ROOM SUITE. 42" china, round table. Reg. $199.00.	$155.00
BASSETT FRENCH PROVINCIAL. 50" china, table, 6 chairs, buffet. Your choice	$99.00
VAUGHAN 60" DANISH WALNUT China cabinet. Reg. $229.00.	$155.00
PULASKI TRANSITIONAL DINING RM. China, table, 6 chairs. Reg. $519.00.	$399.00

LIVING ROOMS

INVENTORY STOCK CONTROL LIST

DESCRIPTION: Living Room	REGULAR PRICE	SALE PRICE
Carson Modern Sofa; rubber	$219	$119
Broyhill Italian Provincial Sofa	199	125
Colon'l Sofa; wing back style	149	118
4-Pc. Sectional; nylon, foam	199	144
3-Pc. Sofa; Mr. & Mrs. chairs	219	155
Kroehler 2-Pc. Suite	199	138
French Provincial 2-pc. Suite	289	158
Modern or Traditional Sofas	199	138
3-Pc. Den Set; Naugahyde	229	168
3-Pc. Sectional; attached table	289	199
Early American 92" Sofa	219	177
Modern 2-Pc.; Nylon Frieze	189	138
Pullman 2-Pc. Suite	289	194
Italian Provincial 2-Pc. Suite	279	199
Broyhill Sofa; blue-green	229	177
Schweiger Quilted Sofa	219	168
3-Cushion Colonial, mpl. trim	189	138

BEDROOMS

INVENTORY STOCK CONTROL LIST

DESCRIPTION: Bedroom	REGULAR PRICE	SALE PRICE
Unfin. Bunk Beds	$ 19.95	$ 9.88
4-Pc. Limed Oak Suite	169.95	128.00
4-Pc. Suite; Grey Sand.	119.00	77.00
Danish Wal. 4-Pc. Suite	199.95	148.00
Odd Maple Beds	to $34.00	18.00
United Chest, Bed	219.95	139.00
Broyhill Ita. Bed; twin	69.00	29.00
5-Pc. French Prov. Suite	269.00	199.00
Odd Maple Nite Tables	24.95	9.95
4-Pc. Broyhill Wal. Suite	279.95	19900.
Solid Oak 4-Pc. Suite	269.00	199.00
Ital. Prov. 4-Pc. Suite	289.00	229.00
Vaughan 4-Pc. Suites	239.00	177.00
Solid Cherry 4-Pc. St.	329.00	244.00
5-Pc. 'Corner' Suite	349.00	218.00
Bassett 'Outlook' 4-Pc.	369.00	288.00
Odd 4-Drawer Chests	29.95	18.88

CHAIRS and RECLINERS

PULL-UP CHAIRS. Plastic, metal frame. Reg. $12.95.	$7.88
SWIVEL CHAIR. Barrel back, nylon frieze. Reg. $29.95.	$16.88
BOSTON ROCKER in white or black with gold trim. Reg. $29.95.	$16.88
RECLINER CHAIR. Washable plastic cover. Choice of colors. Reg. $79.50.	$28.00
ARTISTIC HIGH BACK CLUB CHAIR. Modern, rose cover. Reg. $79.50.	$34.88
ROCK-A-LOUNGER RECLINER. Choice of colors. Reg. $99.50.	$78.00
BROYHILL FRENCH PROVINCIAL CLUB Chair. Rubber. Fruitwood. Reg. $139.50	$97.00

APPLIANCES

INVENTORY STOCK CONTROL LIST

DESCRIPTION: Appliances	REGULAR PRICE	SALE PRICE
4500 BTU Air Con., Ad	119.95	89.95
8000 BTU Air Con. Ad.	179.95	129.95
19,000 BTU Air Con.	329.95	249.95
Dormeyer 3-Speed Mixer	9.95	6.88
Auto. 2-Slice Toaster	9.95	5.88
Shetland Sweeper Vac.	24.95	18.88
6 Trans. Radio/Bat.	7.95	3.66
Console Stereeo Hi-Fi	119.95	88.00
Philco 23" TV-Stereo	379.00	288.00
Olympic 16" Port. TV	119.95	88.00
Speed Queen.Au. Washer	159.95	139.95
Lewyt Vac. Cleaners	29.95	19.95
Admiral Duplex 19	479.00	399.95
Norge Ref. Ice Maker	299.95	249.50
Admiral Clock Radio	16.95	10.88
Elec. Carving Knife	14.95	9.88
Admiral 9' Refrigerator	169.00	128.00

WHILE THEY LAST
NO PHONE ORDERS, PLEASE
ALL SALES FINAL

BEDDING & OCC.

INVENTORY STOCK CONTROL LIST

DESCRIPTION: Bedding & Occ.	REGULAR PRICE	SALE PRICE
Bed Frames; steel, adj.	$ 7.00	$ 4.88
Folding Cot; foam pad	13.95	8.88
Baby Mattress; wetprf.	15.00	9.88
Cot. Mattress; all sizes	20.00	12.88
Simmons Mat/Sprg. val. to	39.95	18.00
Beautyrest, 36x80" set	179.00	89.50
Englander Qlt. Bedding	59.00	39.50
Studio Couch w/arms	79.50	48.00
Simmons 2 Pil. Couch	99.00	77.00
2-Pc. Hidden Bed Chair	219.00	158.00
Framed Wall Mirrors	15.00	10.00
Mod. Kneehole Desk,	59.95	34.88
Bunching Tables, set 3	14.95	7.88
Provincial Tables	29.95	19.95
Decorative Wall Clocks	19.95	9.88
70-Pc. China Set for 8	20.95	13.45
Deluxe 8' Pool Table	119.95	88.00

CARPETS

INVENTORY STOCK CONTROL LIST

DESCRIPTION Rugs	REGULAR PRICE	SALE PRICE
27"x15' Hall Runners	$ 22.95	$ 14.95
9' x 12'Linoleum Rugs	7.00	3.88
8'3"x12' Gold. Wool	79.95	48.00
12'6"x12 Brt. Or., ny.	128.00	88.00
11'6"x9' Hun. Gr. Rug	44.00	22.00
11'1"x15' Big. Bg. Ny	184.00	148.00
12"x20' Big. Gld. Ny.	184.00	198.00
12'x16' Bge. Ny. Loop	129.95	88.00
12'x12'10" Gold Acril.	149.00	98.00
15'x20'7" W. Gul. Gy	419.00	288.00
12'x20'5" Bk. Ny. Gr.	219.95	159.00
15'x12'3" Gd 501 Ny.	199.95	149.00
100% W. Bge. Td., yd.	4.95	2.99
100% Ny. Lt. Bk., yd.	4.95	2.99
Acry. Gld. or Bge., yd.	7.95	4.99
100% Wl. W. Nut., yd.	8.95	4.99
Enk'lft. Ny. Avoc., yd.	8.95	5.99

PARK FREE INOUR LOTWHILE
SHOPPING AT FREDMAN BROS.

Fredman Bros.
Furniture Co.
GRANITE CITY, ILL.
Ph. GL 2-5160
USE YOUR GOOD CREDIT
MANY MONTHS TO PAY
NO CHARGE TO OPEN AN ACCOUNT

Mon., Thurs. & Fri. 'til 8:30 p.m.—Other Evenings 'til 5:30 p.m.

Glenview & East Granite

MRS. LAURA SYKES
2901 Pershing Blvd.
TR. 7-1018

Mrs. Rosa Stevens of Owaneca, Ill., has been visiting her daughter-in-law, Mrs. Robert Stevens and family, 3003 East 23rd street.

* * * *

Cub Pack 122 of Wilson school will hold its annual "pinewood derby" tonight at the school. Trophies will be awarded to the winners.

* * * *

Simion Blada, 2058 Fourteenth street, returned home last week from Barnes Hospital, St. Louis, where he underwent surgery. He He is doing well.

* * * *

A "swap and hop" party was given Friday evening by Dawn Kamm, daughter of Mr. and Mrs. Howard Kamm, 2100 East 23rd street. Music was played by a band.

Refreshments were served to Gary Denny, Tommy Fea, Gary Lowery, Pat Spies, Ronnie Ward, Bill Carter, Nancy Cook, Kathy Gilmore, Linda Jones, Dan Kary, Sue Millikin, Elaine Menke, Glenda Mitcherson, Sam Nighohossian, Sheila Schwab and Bill Tellor.

Sue Millikin's birthday was celebrated.

* * * *

SOCIAL MEETING OF CIRCLE RADIO LEAGUE

The Circle Radio League club held a monthly social meeting Saturday at the Hungarian Home. The meeting was called to order by the president, and opening prayer was given by Harry Nelson.

The hall was decorated in green and white in keeping with a St. Patrick's theme. Music was played for dancing.

Prizes were given to the three ladies who baked the prettiest cakes. First prize went to Mrs. Karren Jackson, second to Mrs. Edith Owens, and third to Mrs. Gladys Miller. The cakes were used later in the evening for a cake dance.

Prizes were given throughout the evening. Refreshments were served to about 50 members and relatives

Visitors were Peter Carrol, Miss Brenda Gregory, Mr. and Mrs. A. E. Johnson, Mr. and Mrs. John Moody, Mr. and Mrs. Edward Hatten, Robert L. Johnson, Mr. and Mrs. Dan Hendrix and John Marshall.

Fraternity Prank Leads to Fines, Jail

Two Granite City students at the University of Missouri, along with University City, Mo., student were fined $25 and sentenced to two days in the city jail at Columbia after pleading guilty to a charge of theft of city property—a "street closed" sign.

The youths, all 19, James K. Warren and Joseph Eugene Hiles of Granite City and Dale Walter Rosebrock of University City, told Columbia authorities the incident was a fraternity prank. They all reside at the same address at Columbia. The students chose the two days in jail rather than wash police cars for four Saturdays.

Speeding Arrest

A charge of speeding was placed against Larry Simpson, 2945 Michigan avenue, who was arrested early Sunday at 14th street and Edwardsville road.

Traffic Charge

Richard Coin, 1937 Grand avenue, was arrested early Sunday at 20th and State streets on a charge of driving on the wrong side of a street.

JOHN MESZAROS

Meszaros Infant Dies Friday Morning

John Meszaros, 14-month-old son of Mr. and Mrs. John Meszaros, 2724 Harvey place, died at 10:30 a.m. Friday, shortly after undergoing minor ear surgery at St. Mary's Hospital, East St. Louis. An inquiry, conducted at 3 p.m. Saturday by Dr. C. C. Kane, St. Clair county coroner, disclosed the infant died of cardiac arrest.

The child was born in Granite City. His father is employed at Granite City Steel Co. Besides his parents, he is survived by his grandparents, Mr. and Mrs. Clarence Cox, Mr. and Mrs. Victor Reznack and Mr. and Mrs. John Meszaros, all of Granite City.

Funeral services were held at 2:30 p.m. today. Arrangements are given in today's obituary column.

Battery Cable Pulled

Norma Fenoglio, 2524 Circle drive, reported at 10:15 p.m. Friday that a vandal pulled the cable off her 1960 auto but did not take the battery while it was parked at West 25th street and Dewey avenue after 7:30 p.m.

1st Aid Demonstration Tonight at Long Lake

A demonstration on mouth-to-mouth resuscitation with the Quad-City Safety Council's "rescuci-Anne" followed by a film will be shown at 7 o'clock this evening at the Long Lake fire hall, sponsored by the Long Lake fire department and Emergency Corps.

John Karlechick, chief of the Emergency Corps, said all interested persons are invited to attend the program. The fire hall is along Pontoon road at Pontoon Beach.

Paul Morris Presides At District JC Meet

Paul Morris of Granite City, Illinois Jaycees vice-president, presided yesterday at District Eight's spring presidents' meeting, held at the Knights of Columbus Club, East St. Louis. Those attending from here were James Burton, Mike Day, Boyd Presley, Earl Dotzauer and Herbert Siebert.

Robert Prosser, East St. Louis Jaycee president, welcomed the delegates. Among reports by chapter presidents, Burton announced current projects of the local club, and discussed preliminary plans for the annual Junior Sports Jamboree here in August.

Vacation Suggestions
Come in or phone for details
AIR RESERVATIONS made and TICKETS ISSUED in this office. No service charge.
HOLIDAY SERVICE
1930 Edison ave. GL 2-3131

When the FISHIN' BUG Bites
BE READY! GET A VACATION AND TRAVEL LOAN—ENJOY THE FUN NOW!
NEED A FAST FIFTY?
YOU MAY BORROW $50 FOR 30 DAYS!
YOUR COST IS ONLY $1.50!
OUR MONTHLY PAYMENT PLAN
Borrow $120.00 Pay Back $ 5.00 Monthly—Plus Interest
Borrow $192.00 Pay Back $ 8.00 Monthly—Plus Interest
Borrow $240.00 Pay Back $10.00 Monthly—Plus Interest
Borrow $300.00 Pay Back $12.50 Monthly—Plus Interest
Borrow $498.00 Pay Back $20.75 Monthly—Plus Interest
Borrow $600.00 Pay Back $25.00 Monthly—Plus Interest
Borrow $798.00 Bay Back $32.25 Monthly—Plus Interest
At the monthly rate of 3% on loans of $150.00 or less, 2% on balances above $150.00 up to $300, 1% on all balances in excess of $300. Loan can be paid off at any time and interest is charged only for the actual time you keep the money on your unpaid balance. . . . Loans made to Men or Women. Confidential Service.
HOURS: Mon.-Thurs. 9:00-5:00 - Friday 9:00-7:00 - Saturday 9-12
Gateway Loan Corporation
1223 MADISON AVENUE
Half Block North of Schermer's Mkt.
TRiangle 7-7300
"Your Gateway to Money Needs"

YOUR RAINBOW STAMP STORE
Schermer's
OPEN EVERY NITE 'TIL 9 P.M.
LEO AVERY STAN
12TH AND MADISON AVE. MADISON

PORK LOIN SALE
FIRST CUT CHOPS lb. 59c
Center Cut CHOPS . . . . lb. 79c
SLICED FREE
WHOLE LOINS LB. 65c

DON'T FORGET DOUBLE RAINBOW STAMPS TODAY!!

JACKPOT DAYS
$100 IN THIS WEEK'S BIG GIVE-AWAY
Mr. Joe Fedora, 2405 Kilarney Drive won our $200 Jackpot. This week's Jackpot is $100. No purchase required, just be sure you have a Schermer Bros. Jackpot Card—if your name is chosen fom our Jackpot and your card is punched—you win.
WE CONTACT YOU!
Be Sure Your Card Is Punched

FRYING CHICKEN PARTS
LEGS OR BREASTS lb. 49c
WE HAVE Fresh Illinois River Fish
Jack SALMON . . . 3 lbs. $1.00
Circle Packing Special EASTER SAUSAGE lb. 99c
Max German All Meat Wieners lb. 59c
Extra Lean Homemade PORK SAUSAGE lb. 59c
CHEF'S BEST SLICED BACON . . . . 1-lb. pkg. 79c

PUREX BLEACH 39c
Limit 1 -- Gal. Jug.
Sweetheart Margarine 5 1-lb. pkgs. $1

OUR CHEF'S BEST 2% SKIM MILK Full Gallon 59c
RICE-A-RONI
NOODLE-ROMANOFF, NOODLE-RONI PARMESAN CHEESE DINNER 3 6-oz. pkgs. $1
MACARONI AND CHEDDAR CHEESE 2 7¼-oz. pkgs. 29c

Chef's Best BREAD 5 reg. 2/47c loaves $1.00
Chef's Best Sandwich BREAD 3 35c loaves 89c
Ma Brown APPLE BUTTER 28-oz. jar 39c
Large Size Scott Towels 3 rolls 87c
Lady Scott Print Toilet Tissue 8 rolls $1.00
Kraft's Velveeta Cheese 2-lb. loaf 99c
Shortening CRISCO 3 lb. can 89c
Staley — Waffle or Pancake Syrup 24-oz. bot. 39c
Western Star Grade A FRENCH FRIES 2 lb. bag 29c
Aro-Dressel BISCUITS 6 cans 49c

WE HAVE Strawberry Plants 100 plants $3.59
HARDY PERENNIALS . . . . 3 for $1.00
FRESH STOCKS— GERANIUMS 2¼" Pots 29c
ONION PLANTS
CABBAGE PLANTS
TOMATO PLANTS
ONION SETS
BERRY PLANTS
SEED POTATOES
• Petunias
• Marigolds
MONTHLY BLOOMING ROSES 3 in pkg. $1
1 Yellow, 1 Pink, 1 Red

Royal Pudding
CHOCOLATE, VANILLA, BUTTER SCOTCH 3 lg. pkgs. 34c

Golden Ripe Fancy Firm BANANAS LB. 10c
Vine Ripe Fancy TOMATOES 3 LB. PAN 59c
SWEET POTATOES 4 LB. PAN 29c

PABST BLUE RIBBON case 24 $2.99 plus dep.
BURGEMEISTER BEER case 24 $2.49 plus dep.
Schlitz—Budweiser MILLER BEER case 24 $3.89 plus dep.
BURGEMEISTER CANNED BEER 8 12-oz. cans $1 24 can case $2.89
8-Year-Old—Straight Bourbon KENTUCKY TAVERN fifth $4.19
86 Proof Straight BARCLAY BOURBON fifth $3.49
Grape, Blackberry, Cherry MOGEN DAVID WINE qt. btl. 98c

Family Favorites
Oxydol Reg. Size 2/69c
Ivory Flakes Reg. Size 2/71c
Ivory Snow Reg. Size 2/71c
Duz Reg. Size 2/55c
Dreft Reg. Size 2/71c
Dash Giant 77c
Top Job Giant 69c
Joy Giant 59c
2 Lge. Bars Ivory 39c
Mr. Clean Giant Size 69c
Ivory Liquid Giant 59c
Camay Bath Size 2 bars 33c
Ivory 4 bars 33c
Zest Bath Size 2 for 43c
Lava Reg. Size 2 for 27c
Safeguard Bath Size 2 for 45c
Thrill Giant 59c
Cascade Reg. Size 45c
Comet Reg. Size 2/35c
Giant Size 89c
Salvo giant size 81c
Duz Reg. Size 81c
Spic and Span Reg. Size 31c
Tide, Bold, Cheer Giant Size 79c

State Health Agent At Stallings School

A representative of the Illinois Department of Public Health was meeting at Stallings school this morning to answer questions about health problems and to check conditions at the school. No formal meeting session was held. Mothers of pupils who sought official action last week to determine the source of an outbreak of hepatitis cases, talked informally with the agent in the school gymnasium.

Edward Biznek, principal of the school, said that no plans had been made today to set up a clinic for checking pupils at the school for symptoms of hepatitis. A group of mothers sought action last week when six cases of hepatitis were reported among pupils at Stallings school.

A laboratory test of the school's water supply, which is provided by two wells, shower the water was pure. The school district has signed a contract for a new water system which will provide city water supplies from E. St. Louis and Interubran Water Co.

—GO TO CHURCH SUNDAY—

EAGLE STAMPS
DOUBLE EAGLE STAMPS ON TUESDAY
DANIEL CLEANERS
1830 STATE ST. TR. 7-0407

Big Attendance At School Board Forum Sought

A large attendance by citizens is being urged for a school board candidate forum at 7:30 p.m. Thursday in the Central junior high school auditorium, 21st street and Delmar avenue. The three Granite City board candidates are to speak.

The 7:30-9 p.m. program will consit of comments by the three candidates on a list of topics provided last week by the forum sopnsors, the Granite City Area Council of the PTA's, Quad-Cities Ministerial Association and Tri-Cities Chamber of Commerce.

Attorney Randall Robertson will be moderator.

No campaigning will take place, but those attending will have an opportunity to meet and talk to the candidates during a social period following the meeting. Free coffee and refreshments will be served.

Meeting Set for Monday On Crossing Protection

The Organization for Community Action will meet next Monday at 7:30 p.m. in the Tri-Mor Bowl to study the case it will present to the Illinois Commerce Commission in an April 7 hearing on protection at the hazardous Maryville road rail crossing. The group also expects to prepare an agenda of action by its committee which will attend the ICC hearing and present the case for the people of the area.

David Walker, chairman of the citizen group's publicity committee, said today that added support of the movement will be sought, and that plans will be made for a parade through the area on Wednesday, April 6. The ICC hearing presently is scheduled to be held in the Mitchell Presbyterian church, but the location of the hearing possibly may be changed.

Added support of the program to obtain protection at the grade crossing, in which a mother and nine-year-old daughter were fatally injured March 8, developed last week with an offer by the Lake school and Coolidge junior high school PTA'S to aid in circulation of petitions to Gov. Otto Kerner.

Walker and Rev. Dr. John DiGiacomo, Mitchell Presbyterian church pastor and head of the petition committee, said the number of signers on petitions is expected to increase from the present 5000 to 10,000 to 15,000 within a matter of a few days.

CALL YOUR REALTOR
MORRISS REALTY CO.
TR 6-4400

OBITUARIES

The Blossom Shoppe
ROY A. BRAMMEL, Jr.
Flowers of Distinction
20th and Delmar
Granite City, Illinois
Phone TR. 7-1630
Funeral Flower Specialists

KOHLHAUFF, MRS. KATHRYN, 2842 Madison avenue. Entered into rest 11:30 p.m. Thursday, March 24, 1966, in Edwardsville.

Dear sister of Mrs. Loretta Shillato, Mrs. Alice Mayfield, Mrs. Lucille Brady and Fred Gould.

Funeral 8:30 a.m. today, March 28, from MERCER MORTUARY, 1416 Niedringhaus avenue, to St. Joseph's Catholic Church, 2100 State street, for 9 a.m. Requiem High Mass. Interment Calvary Cemetery, Edwardsville township. Recitation of the Rosary 8 p.m. Sunday.

McGOVERN, MRS. GERTIE, 2041 (rear) Washington avenue. Entered into rest about 7:10 p.m. Sunday, March 27, 1966, at St. Elizabeth Hospital.

Beloved wife of Thomas McGovern; dear mother of Mrs. Margaret Melton, Mrs. Susie Wallace, Mrs. Lizzie Lee Earhart, Mrs. Georgia Harrison, Mrs. Lela Mathis, Mrs. Isabelle Milliken, Bradford and Brandon McGovern; dear sister of Mrs. Ever Lee Lane and Mrs. Josephine Butler; dear grandmother and great-grandmother.

Her remains will be taken from MERCER MORTUARY, 1416 Niedringhaus avenue, to Milligan Funeral Home, Dover, Tenn., for services at Rose Valley Methodist Church, Rose Valley, Tenn., later this week. Interment Griffin Cemetery, Indian Mound, Tenn. Friends may call Mercer for other details.

MESZAROS, JOHN, 2724 Harvey place. Entered into rest 10:30 a.m. Friday, March 25, 1966, St. Mary's Hospital, East St. Louis, Ill.

Beloved son of Mr. and Mrs. John Meszaros; dear grandson of Mr. and Mrs. Clarence Cox and Mr. and Mrs. Victor Meszaros.

Funeral services 2:30 p.m. today, March 28, MERCER MORTUARY Chapel, 1416 Niedringhaus avenue. Interment St. John's Cemetery, 2901 Nameoki road.

REED, THEODORE FRANKLIN, 4100 Old Alton road. Entered into rest 10:30 p.m. Thursday, March 24, 1966, Firmin Desloge Hospital, St. Louis, Mo.

Beloved husband of Mrs. Stella Reed; dear father of Mrs. Mary Jane Brannam, Mrs. Shirley Grammer, Miss Brenda Reed and William F. Reed; dear brother of Mrs. Bessie Kindle, Mrs. Alice Rogers and Mrs. Melissa McCanse; dear grandfather.

Funeral services 1 p.m. today, March 28, MERCER MORTUARY, 1416 Niedringhaus avenue. Interment St. John's Cemetery, 2901 Nameoki road.

ROBBS, RAYMOND GEORGE, 630 Washington avenue, Venice, Ill. Entered into rest at 7 p.m. Thursday, March 24, 1966, at St. Elizabeth Hospital, Granite City.

Beloved husband of Mrs. Sybil Robbs; dear father of Mrs. Altamont (Delores) Stalecker and Mrs. Gerald (Kathryn) Kowalski; dear brother of Henry, Charles and Ernest Robbs, Mrs. Clara Inman and Mrs. John (Faye) Lewis; dear grandfather.

Services 10 a.m. today, March 28, LAHEY FUNERAL HOME Chapel, 501 Madison avenue, Madison, Ill. Interment Sunset Hill Cemetery, Edwardsville township.

SKERLE, PETE GEORGE, 1642 Olive street. Entered into rest 12:40 a.m. today, March 28, 1966, St. Elizabeth Hospital.

Dear father of Thomas G. Skerle; dear grandfather of Mrs. Cheryle Santa Cruz, Misses Victoria and Christina Skerle and Thomas Skerle; dear great-grandfather.

Funeral from SEDLACK FUNERAL HOME, 2801 Madison avenue, 1 p.m. Wednesday, March 30, to Holy Trinity Bulgarian Eastern Church, 13th street and Grand avenue, Madison, for services. Interment St. John's Cemetery, 2901 Nameoki road. Friends may call after 7 p.m. today.

SULLIVAN, ROY B., 340 Lenox avenue, Mitchell. Entered into rest at 10:15 a.m. Saturday, March 26, 1966, St. Elizabeth Hospital.

Beloved husband of the late Sarah Jane Sullivan; dear father of Earl, Elmer and Harold Sullivan and Mrs. Norma LaRose; dear grandfather and great-grandfather.

Services 1 p.m. Tuesday, March 29, MERCER MORTUARY Chapel, 1416 Niedringhaus avenue. Interment Wanda Cemetery, Wanda, Ill.

Monuments and Markers
NEW GLEAMING STOCK WORK ARRIVING CONSTANTLY
OPEN SUNDAY
COCAGNE MONUMENT WORKS
1711 State St. TR 6-0426

Monuments
. . . whose eternal beauty is backed by the strongest guarantee in the monument industry.
BARRE GUILD Monuments
SAMPSON MONUMENT SALES
R. R. 4, EDWARDSVILLE, ILL.
Opposite Sunset Hills Cemetery
Harry Sampson, Owner 656-1640

Play The New Exciting Game . . .
MONEY-GO-ROUND
Copyright 1966 The Kroger Co.
1. No purchase necessary to play Money-Go-Round.
2. Card and Game Slips available at check lanes, courtesy counter or by mailing P. O. 35, College Park Station, Detroit, Michigan 48221.
3. One Master Card and One Game Slip per adult customer per store visit.
Win Up To $500.00 Cash Win $100 - Win $10 - Win $5 - Win $1
Kroger
Here are Some of our Local WINNERS:
$500 MRS. BETTY MOBLEY, 57 Riviera Drive
$100 VIRGINIA DIESSELHORST, 23 Lakeview
$100 MRS. SHIRLEY KIRMAN, 3001 Ash
Meat Items Sold As Advertised
Lean & Meaty—Small Spare Ribs . . . lb. 69¢
Hunter AC Roll Pork Sausage . . lb. 59¢
Willie's Sauerkraut . . . . 32-oz. bag 29¢
Krey's Polish Sausage . . lb. 69¢
Kroger Fres Shore Fish Sticks 10-oz. pkg. 39¢
Kroger Fres Shore Perch Steaks 2-lb. pkg. $1.19

Krey Ready to Eat Whole Picnic Lb. 49¢ Sliced and Tied Lb. 55c
Star Kist—Chunk Light Tuna 6-oz. can 33¢
Bumble Bee Light Meat Chunk Style Tuna 4 No. ½ cans 99¢
Kroger Pork and Beans 5 21-oz. cans 89¢
Kandu Cleanser 14-oz. can 9¢
Kroger Strawberry, Raspberry Cherry, Lime, Orange and Lemon Gelatin 5 6-oz. pkgs. 79¢
Heifetz Sweet Relish. 16-oz. jar 33¢
Embassy Salad Dressing . . . 32-oz. jar 33¢
Kroger Sandwich Bread . . . 4 1½-lb. loaves $1.00
Sealtest Ice Cream . . . ½ gal. 69¢ Except Nut Flavors
We Reserve the Right To Limit Quantities
5c off Purex Bleach Gal. Btl. 49¢
Kandu Bleach Gal. Btl. 39¢
FREE 25 COUPON Extra Top Value Stamps With this coupon and purchase of a MIXED FRUIT TRAY 49c or more. Coupon expires Wed. night, March 30, 1966. Kroger BONUS TOP VALUE STAMPS
FREE 25 COUPON Extra Top Value Stamps With this coupon and purchase of 2 heads ICEBERG LETTUCE. Coupon expires Wed. night, March 30, 1966. Kroger BONUS TOP VALUE STAMPS
Prices Good Thrrough Wednesday Night, March 30, 1966
U.S. No. 1 Hammock Brand Florida Oranges or Grapefruit 8-lb. Bag 69¢
U.S. No. 1 Golden Crown—Idaho Russets . . 20 lb. bag $1.19
U.S. No. 1 Arizona Green Onions 3 bchs. 25¢
Vine Ripe Salad Tomatoes doz. 79¢
U.S. No. 1 Florida Red Radishes 3 6-oz. pkgs. 25¢
U.S. No. 1—Large Celery 2 stalks 49¢

Detergent Silver Dust 2 Reg. Boxes 67¢
Lux Soap 3 Reg. Bars 35¢
Lux Soap 2 Bath Bars 33¢
New Sunshine Rinso 2 Large Boxes 67¢ Giant Box 79c
Liquid Wisk quart btl. 73¢
Liquid Lux 12-oz. btl. 37¢
Liquid for Dishes Aqua Swan 22-oz. btl. 59¢
Dove Liquid Detergent 22-oz. btl. 63¢
Breeze Detergent Giant box 81¢
Detergent Surf Giant box 79¢
Dishwasher All 20-oz. box 49¢
New Advance All Detergent giant box 77¢ Home Laundry $4.49
Cold Water All 32-oz. btl. 79¢ ¾-Gal. Bottle $2.29
For Automatic Washers Fluffy All 3-Qt. Box 79¢
Soap Praise 2 Bath Bars 41¢
Soap Libefuoy 2 Reg. Bars 25¢
Soap Lifebuoy 2 Bath Bars 37¢
Detergent in a Tablet Vim Giant Box 69¢ Jumbo Box $2.15

Cake Mix
Swans Down White, Chocolate, Yellow
PKG. 23¢
Limit 2 Please
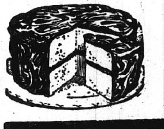
KOZYAK'S
OPEN EVENINGS 'TIL 8 P.M. CLOSE SAT. AT 5:30 P.M.
2600 NAMEOKI RD. TR 7-2178
Grade "A" MILK HALF GAL. 33¢
PORK CUTLETS
Extra Lean Cubed lb. 77¢

CENTER CUT PORK STEAKS LB. 59¢
TOP-MOST BRAND SALT PKG. 9¢ (Limit One)
BORDEN'S GLACIER CLUB ICE CREAM half gal. 55¢
100% BONELESS Pork Roast lb. 55¢
MANHATTAN COFFEE 2 LB. CAN $1.39

MORE ABOUT

Village Preparing

housing in the subdivision, pending further study of inadequate drainage conditions.

Questions on the subject were asked by several residents after Robert Barton, also a contractor in the village area, requested board action on a building permit. Barton informed the trustees "I've been told every day for two weeks, maybe tomorrow when I've inquired about the permits." According to Building Inspector Hudgins, Barton originally requested two permits, one for construction of a multiple family dwelling within the village limits, the second outside, but in the same area where sewer drainage difficulties are increasing.

Hudgins added that he had hoped William Schooley, village attorney, would be present at the meeting to give an opinion on the legality of withholding permits in the non-zoned residential area. Schooley was not present. No official action was taken by the board on Barton's request. However, he was asked to submit specifications and plans for the proposed housing units.

Citizens' Complaint

Residents of Lakeview Estates questioned exactly what had been agreed at the last session, regarding duplex dwellings, pointing out to the trustees that one of the duplexes on Eastgate drive is now occupied by two families. John Tanner sr., a Lakeview Estates resident, said the second family had moved into the residence since the February board meeting.

At this point confusion arose with Hudgins telling the complainants that the dwelling in question had been sanctioned two months earlier. He added, "without any subdivision restrictions, you can't tell a contractor he can't rent his property if the board has already approved it."

Members of the audience pointed that Mouser had agreed to allow only one-family occupancy in each duplex, pending sewer improvements. Hudgins said that four multiple dwellings had been approved by the board before the protests at the last meeting.

Two new ordinances were adopted by the village board despite opposition by Robert Springer, a trustee, whose attendance at monthly meetings was noted by officials and the audience as, infrequent. A check of the village records showed Springer has been absent at five monthly meetings within a 15 month period.

20 MPH Speed Limit

Trustees approved an ordinance setting a speed limit of 20 miles-per-hour in the Lakeview Estates area in answer to complaints—citing frequency of construction vehicles traveling through the new area and numerous children playing in the streets.

Springer protested the new ordinance, saying "why should that particular area have a 20 mph speed limit when other streets in the village are regulated at 25 mph and they have plenty of children playing on them." The board also agreed to place "watch our children" signs on the subdivision streets on a request by Chester E. Dean.

Springer's second protest came over passage of Ordinance 47 which prohibits firing of BB guns and air rifles within the village area. The ordinance provides for a $10 fine for the first offense and a $20 fine for the second offense. Opposiing the law, Springer said "I think the village police have better things to do than attempt to enforce this type of ordinance. I don't want anyone coming into my yard stopping my boy shooting his gun at a target." He also raised the question of who granted permission for benefit turkey shoots to be held in the village, when a present ordinance prohibits the discharge of firearms in the community.

Complaints of Vandalism

Trustee Otto Kreher told Springer that he has had numerous calls about windows being broken and other acts of vandalism committeed with BB guns. Kreher was supported by other Douglas Harvey, who said members of the volunteer police force had received similar complaints. Charles Taylor, a member of the audience, reported his child had been accidentally shot with a BB gun last summer.

In other business, Village Clerk Edison Phelps read a letter announcing a public hearing for 10 a.m. today at the county courthouse, on the Pontoon Beach petition to annex an estimated 700 acres. The annexation bid is expected to meet objections from Granite City, as the proposed area includes the site of the new junior high school on Pontoon road. There was no discussion.

The board also accepted an out- of building restrictions pertaining to Bruene subdivision, located off Hihgway 111, south of the lake area.

A report from Miss Eulalia Hotz, county clerk, listed the Pontoon Beach village 1965 assessed valuation at $1,570,695, with no tax levy. Phelps also noted receipt of $374 as the village's shore of motor fuel tax and $71 reimbursed from the Illinois Department of Revenue on sales taxes.

Sewer Advisory Board

Village residents whose names were submitted for inclusion on the proposed sewer advisory board, include Floyd Ashoff, Gerald Warren, Harold McBride, Alma Paschedag, Chester Dean, Clyde Bradshaw, Charles Taylor, John Tanner sr., August Schalkam, Herbert Polley, William Ren, Dr. Dean Rochester and Hudgins.

Following the meeting, Staicoff told a Press-Record reporter that he intended to appoint all those named to the sewer committee. He added that he will present the names to the board in a formal resolution at the April session.

Staicoff also said that representatives of the state engineer's office had offered to come into the area and explain to residents the vital need for installing proper sewer and drainage lines. He indicated also that four confirmed cases of infectious hepatitis in the vallage area may possibly have resulted from inadequate sewers.

Trustee Richard Jones, Street committee chairman, said he saw no need for a street light at a curving section on south drive, as requested by a resident last month. Jones explained a nursery business at the curve had two large overhead lights outside the building. However, a resident of the area informed the board the lights were not kept on every evening and Jones changed his recommendation. The board voted to install the new light. He reported that new street lights are ready to be installed at Fountainbleau and Westgate drives and at the entrance to Lakeview Estates and Highway 111.

Mrs. Gertie McGovern, 71, Collapses, Dies

Mrs. Gertie McGovern, 71, of 2041 (rear) Washington avenue, was pronounced dead at St. Elizabeth Hospital, about 7:10 p.m. yesterday, after she had collapsed at her home, following an apparent heart attack. She had resided in Granite City for 65 years.

Mrs. McGovern, who had been under a physician's care with a heart ailment, was found lying on the living room floor about 6 p.m. by a housekeeper, Mrs. Ruth McCurdy, 510 Main street, Venice, who summoned police. Granite City firemen also were called to the scene and administered oxygen. When efforts failed to revive her, she was taken by ambulance to St. Elizabeth Hospital where she was pronounced dead.

A friend, Mrs. Carmen Allen of 2534 Madison avenue, had been visiting at the house until 5:30 p.m., when Mrs. McGovern was preparing an evening meal for her husband, Thomas, who is bedfast. The meal was at his bedside when authorities arrived.

A native of Stuart county, Tenn., Mr. McGovern was a member of the Methodist Church of Rose Valley, Tenn.

Besides her husband, Mrs. McGovern is survived by two sons, Brandon McGovern of Middletown, O., and Bradford McGovern of Pocahontas, Ill.; six daughters, Mrs. Margaret Melton, Granite City; Mrs. Susie Wallace, Collinsville; Mrs. Georgie Harrison, Big Rock, Tenn., Mrs. Lela Mathis, Dover, Tenn., Mrs. Lizzie Lee Earhart and Mrs. Isabelle Milliken, both of Indian Mound, Tenn.; two sisters, Mrs. Ever Lee Lane, Collinsville, and Mrs. Josephine Butler, South Carolina; 33 grandchildren and 22 great-grandchildren.

Funeral arrangements are given in today's obituary column.

Lester Fehling Recovering

Lester Fehling, 3732 Fair Oaks drive, is recovering at St. Elizabeth Hospital from major surgery which he underwent Thursday.

Pete G. Skerle, 77, Dies at Hospital Today

Pete George Skerle, 77, of 1642 Olive street, a 52-year resident of the local community, died at 12:40 a.m. today, at St. Elizabeth Hospital, where he had been a patient six days. He had been in ill-health with a heart ailment for the past four months.

Born in Yugoslavia, Mr. Skerle had retired in 1958 from General Steel Industries, Inc., where he had been employed 40 years as a coremaker. He was a member of the United Steelworkers of America and the Holy Trinity Bulgarian Eastern Orthodox Church of Madison. His wife, Kaliope, died 2 years ago.

Survivors include one son, Thomas G. Skerle of Granite City; four grandchildren, Mrs. Cheryle Santa Cruz, Misses Victoria and Christina Skerle and Thomas Skerle, all of Granite City; and one great-grandchild.

Funeral arrangements are given in today's obituary column.

It is a waste of time to expect every man to be logical.

TRAVELING BY AIR? CALL HOLIDAY SERVICE, GL 2-3131

State Young GOP Club Meets During Weekend

The Madison County Federation of Young Republican Clubs was host to the spring meeting of the board of governors of the Illinois Young Republican Organization Friday, Saturday and Sunday at the Sunset Hill Holiday Inn.

Almost 100 Young Republicans from the state attended. It was the first time such an event was held in Madison county. Robert Claus of Collinsville of the county federation founded it last year.

Assisting him in preparation were James McRoberts jr., of Belleville, a state vice-president; Miss Carol Hoelscher and Earl Meek, Granite City representatives; and Miss Joyce Glasgow, president of the local club, Miss Linda Smith, Lynn Rider and Mrs. Helen McMcAnally.

State Rep. Ralph Smith of Alton was guest speaker at a Saturday night meeting. Free coffee and rolls were provided Sunday morning in a "Percy for Senator" hospitality room. The governor's meeting was held at noon Sunday.

Parked Auto Struck

A parked auto owned by Joseph Straka, 2434 Delmar avenue, was damaged about 8:45 p.m. Sunday when it was parked in front of his home and was struck by an auto driven north by Frank Johnson, 1823 Cleveland blvd.

Enters Hospital

Harold Harper, 2235 Edison avenue, entered Jewish Hospital, St. Louis, Saturday afternoon to be treated for a back injury following tests and x-rays. His stay there is indefinite. He is employed at Granite City Steel Co.

See our complete selection of famous . . .
Russell Stover CANDIES
MILLER'S DRUG STORE
BERNARD S. MILLER, R.Ph.
TR 7-0014
Nied. & STATE, GRANITE CITY, ILL.

Milk also is served, and bread and butter are served when the menu does not include a sandwich.

(No public school Friday, April 1, County Institute for teachers.)

Granite City

SENIOR AND JUNIOR HIGHS

Tuesday—Chili with crackers, peanut butter sandwich, celery and carrot sticks, apple cobbler.

Wednesday — Barbecue beef on bun, oven brown potatoes, buttered corn, raisin pie or choice of fruit.

Thursday—Meat loaf, mashed potatoes with gravy, buttered green beans, pineapple sunshine pudding.

Monday — Wiener with sauerkraut, mashed potatoes, buttered peas, choice of fruit.

GRADE SCHOOLS

Tuesday—Ham salad sandwich, buttered potatoes, creamed peas, applesauce raisin cake.

Wednesday — Chicken pot pie, cranberry sauce, green beans, pineapple sunshine pudding.

Thursday — Hamburger on bun, French fried potatoes, buttered spinach, apricot halves.

Monday — Chili dog or wiener on bun, oven brown potatoes, buttered potatoes, buttered carrots, choice of fruit.

Madison

SENIOR HIGH

Tuesday — Salisbury steak, buttered potatoes, creamed peas, applesauce.

Wednesday—Pizza burger, hash brown potatoes, buttered corn, dill slices, fruit salad.

Thursday — Spaghetti and meat balls, cole slaw, cream bread and butter.

Monday—Chili mac, combination sandwich, dill slices, applesauce cake.

JUNIOR HIGH

Tuesday — Fried chicken, mashed potatoes, gravy, green beans, sliced peaches.

Wednesday—Spaghetti and meat sauce, tossed salad, pineapple tidbits.

Thursday—Ham salad sandwich, potato salad, buttered peas, apple crisp.

Monday — Chili and crackers, cheese sandwich, cake.

BLAIR

Tuesday — Vegetable beef stew, cheese slices and crackers, sliced peaches.

Wednesday — Hot dog on bun, mustard, creamed peas, carrot sticks, apple slices.

Thursday — Meat loaf, whipped potatoes, gravy, green beans, sweetened cherries.

Monday — Sloppy Joe on bun, sliced pickles, whole kernel corn, potato-in-jacket, applesauce with pineapple.

LOUIS BAER

Tuesday — Wieners and kraut, mashed potatoes, peas, peaches.

Wednesday—Spaghetti with meat sauce, green beans, slaw, apple crisp.

Thursday — Barbecued beef on bun, pickles, pork and beans, cookie.

Monday — Ham salad sandwich, navy beans and ham, lettuce, cake.

HARRIS

Tuesday — Sloppy Joe on bun, baked beans, pickles, sliced peaches, peanut butter cookies.

Wednesday — Sausage patties, candied sweet potatoes, calico slaw, appleberry sauce.

Thursday—Hot dog on bun, potato salad, peas & carrots, cherries.

Monday—Chili, crackers, cheese squares, peanut butter, cookie.

DUNBAR

Tuesday—Ham and beans, corn bread, slaw, sliced peaches.

Wednesday — Beef and gravy, whipped potatoes, creamed peas, grapefruit slices.

Thursday — Beef-noodles, green beans, tossed salad, prunes.

Monday—Wiener on bun, kraut, buttered potatoes, apricots.

Venice & Lincoln

Tuesday—Barbecue beef on bun, baked beans, celery sticks, cake with sauce.

Wednesday—Chili with crackers, sliced cheese, peanut butter sandwich, apple crisp.

Thursday—Ham salad sandwich, potato salad, spinach, fruit cup.

Monday — Shellroni in Italian sauce, corn, upside-down cake.

ST. ELIZABETH'S

Tuesday—Fried chicken in basket, French fries, celery and carrot sticks, fruit cup.

Wednesday—Spaghetti with meat sauce, tossed salad, cream bread, sliced peaches.

Thursday—Vegetable beef stew with crackers, slaw, apple bars.

Friday — Tuna noodle casserole, green beans, sliced beets, pear halves.

Monday — Sloppy Joe on bun, mashed potatoes, sauerkraut, brownies.

SACRED HEART

Tuesday — Ground meat sandwich, green beans, tossed salad, peaches.

Wednesday—Pork sausage patties, candied sweet potatoes, sauerkraut, fruit.

Thursday—Hamburger and gravy, cole slaw, mashed potatoes, cookies.

Friday—Bean soup and crackers, carrot and celery sticks, corn bread, applesauce.

Monday—Baked hash, buttered peas, lettuce, cake.

ST. MARY'S

Tuesday — Sloppy Joe on bun, pickles, potato chips, corn, gelatin.

Wednesday — Beef roast, gravy, whipped potatoes, green beans, cake.

Thursday—Ham and bean soup, corn bread, bologna sandwich, fruit.

Friday — Tuna salad, buttered noodles, peas, applesauce.

Monday—Barbecue beef on bun, pickles, green beans, buttered potatoes, pineapple.

ST. MARGARET MARY

Tuesday—Hamburger and gravy, mashed potatoes, buttered peas, slaw, fruit gelatin.

Wednesday — Fried chicken, gravy, dressing, tossed salad, green beans, raisins.

Thursday—Scrambled eggs, oven fried potatoes, slaw, peas and carrots, brownies.

Monday — Wieners, pork and beans, lettuce, pumpkin pie.

Medi-cash, State Farm's new hospital policy, pays you in cash—money to spend as you wish—while you or any qualified member of your family is hospitalized. Call me or drop by for all the details!

ROY THEBEAU
3516 Nameoki
TR 6-8258

JOE HASSLER
3727 Nameoki
TR 7-4918

ED NICHOLS
3014 Madison
TR 6-8728

MIKE TOUNDAS
1801 Pontoon
GL 2-3123

GERALD THEBEAU
3516 Nameoki
GL 1-7507

HARRY THEBEAU
1511 Fifth St.
TR 6-7970

STATE FARM INSURANCE
STATE FARM MUTUAL
AUTOMOBILE INSURANCE COMPANY
Home Office: Bloomington, Illinois

Cohen's Sweepstakes
LAST WEEK'S WINNERS

NEW CONTEST WEEKLY
1st Prize $50
2nd Prize $25
10 THIRD PLACES 1000 EAGLE STAMPS
★ New Contest Each Week
★ 1 Ticket for Each $1 Purchase
★ No Limit to the Number of Times You May Win

$50 WINNING NUMBER 537554
$25 WINNING NUMBER 519697

1000 EAGLE STAMP WINNERS
519137 506369 524905
520828 527262 529214
535532
537138 515066 506600

12 QUAD CITY WINNERS EACH WEEK

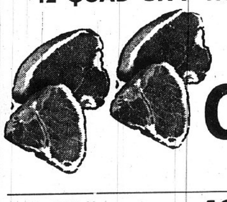

FIRST CUT PORK Chops lb. 59c

Grade "A" Young DUCKLINGS . . . . lb. 49c
Bulk Style PORK SAUSAGE . . . . . . lb. 49c
MAYROSE or SURREY FARM BACON LB. 69c
U.S.D.A. CHOICE RIB STEAKS . . . . lb. 89c
U.S.D.A. Choice SIRLOIN STEAKS . . . . lb. $1.09
U.S.D.A. Choice STEW BEEF . . . . lb. 59c
Hot PEPPER CHEESE . . . . . lb. 79c
Smoked, Ready to Eat PICNIC HAMS . . . . lb. 59c

PUFFS FACIAL TISSUES 2 200-Ct. 2-Ply Boxes 39c WITH COUPON

Hunt's CATSUP ● Hickory ● Regular ● Pizza ● Steak House 6 14 oz. bottles $1
Libby's TOMATO JUICE . . . . . . qt. jars 29c
Jambo ORANGE DRINK . . . . . . qt. jars 29c
Heinz Strained BABY FOODS . . . . 10 jars $1
So Good POTATO CHIPS . . . . . . 1 lb. bags 69c
Heifetz Sweet CUCUMBER SLICES 2 16 oz. jars 49c
Heifetz POLISH PICKLES . . . . 48-oz. jar 59c
Hunt's PEACH SLICES 4 No. 2½ cans $1
American Beauty GREEN BEANS 7 300 cans $1
American Beauty GOLDEN CORN 7 300 cans $1

KRAFT'S MIRACLE WHIP Full Quart 39c WITH COUPON
DRINK 3 46 oz. cans $1.00

Golden Ripe BANANAS lb. 10c

Green ONIONS . . . 3 bchs. 25c
Red GRAPES . . . . . lb. 23c
Red RADISHES . . . 3 cellos 25c
Jumbo CELERY . . . . . stalk 19c
Ruby Red GRAPEFRUIT 10 for 69c

EAGLE STAMP
Cohen's
2301 ILLINOIS AVE.
TR 6-8374
WHERE MA SAVES PA'S DOUGH
OPEN MON., TUES., WED. 'TIL 7 P.M.
Thurs., Fri., Sat. 'til 8:30 P.M.

DON'T FORGET TUESDAY DOUBLE STAMPS

COHEN COUPON
KRAFT Miracle Whip quart 39c
1 Limit with Additional $2.50 Purchase Excluding Tobacco and Fresh Milk Products.
Offer Expires Wed. Nite, Mar. 30.

COHEN COUPON
Puffs Tissues 2 boxes 39c
Limit 2 with Additional $2.50 Purchase Excluding Tobacco and Fresh Milk Products.
Offer Expires Wed. Nite, Mar. 30.

REG. 2/47c
WONDER OR TAYSTEE BREAD 5 Loaves $1

IVORY SOAP 2 med. bars 25c
PERSONAL IVORY 4 bars 31c
CAMAY 3 reg. bars 35c
SAFEGUARD 2 bath bars 39c
ZEST 2 bath bars 45c
PREMIUM DUZ giant size 81c
SALVO jumbo size $2.29
DASH jumbo size $2.29
SPIC & SPAN reg. size 31c
MR. CLEAN reg. size 39c

ARO-DRESSEL VITA MILK 3 half gals. 89c

Junior Achievers Face Problems, Sometimes Do the "Impossible"

(A $500,000 capital fund drive is being launched this week by Junior Achievement of the Mississippi Valley. Its nine JA business centers for high school age students include the Granite City center at 3307 Wabash avenue.)

Because JA companies are regular businesses, they have to solve the type of problems that confront adult enterprises and, in addition, must often cope with the headaches arising from the youth, inexperience and-or exuberance of the budding businessmen.

Members of one JA firm were so certain their product would meet with enthusiastic consumer reaction that they manufactured 300 aluminum phone book covers before making a single sale.

Then they discovered that a better phone book cover was distributed by the telephone company.

Crucial Discussion

With all of their capital tied up in the 300 completed covers, the firm was caught short by its over-confidence. The members discussed whether to stay in business and continue the sale of the covers, or to give up in the face of the competitive edge the phone company enjoyed. They decided to adapt their present product to another use.

They did just that. They manufactured a memo pad. They salvaged most of the material in their completed covers, and used all of the remaining raw materials they had.

By the end of the program year, the firm led all of the JA companies in sales and profits; their confidence in themselves had paid off, after all.

In another case, a company was getting nowhere with its hamburger press. Despite the confidence of President Wilbur Grant, the members felt the press had no sales appeal.

Selling the Sizzle

Wilbur arrived at a company meeting with two frying pans, a couple of pounds of hamburger, two dozen buns and "the works."

"No business tonight," he announced. "Let's just eat."

Before anyone had quite recovered, he was frying hamburgers formed in the presses.

The meal was a tremendous success; and the members of the firm caught on quickly. The meeting over, each took a supply of the presses home. They toured neighborhoods selling prospects by telling them what a wonderful meal they had enjoyed on hamburgers formed in the presses.

Proof of the pudding, as these youngsters learned, was in the eating.

Learning by Doing

Some of the lessons learned from adversity do not have this happy financial ending. One JA company embarked on the manufacture of a plastic cigaret box. The product so intrigued the youngsters that production problem after problem failed to daunt them.

Success always seemed right around the corner.

When the company ended the year deep in the red, the president reported to the stockholders, "We made about every mistake in the book but our greatest mistake was failing to adapt ourselves to conditions and change products. We may have lost money but we learned some lessons we'll never forget."

Iceboxes for Eskimos?

And sometimes youthful optimism achieves the impossible—like selling Christmas tree stands in January.

One company, after doing very well with its metal Christmas tree stands through November and December, by house to house selling, was planning to switch to another product. But one Achiever had an idea: "We can produce these stands efficiently and competitively. Let's see whether we can cash in on our skill."

So he went and sold two large orders to department stores. This kept the company busy until it liquidated (as per schedule) in May.

The FORUM

Name and address must accompany each letter but will not be revealed if anonymity is requested. Communications of less than 250 words will be given preference. All are subject to condensation and grammatical changes. Letters with obvious misstatements or lacking in good taste or fair play will be rejected or edited.

Pupils Safe at Stallings School

To the Editor:

In a time of strife or a time of fear, such as now, where there is the possibility of a spread of disease, there are always those who blunder into it without thinking or arouse and fan the fear of others beyond proportion.

They may do it with the best intentions or with the idea that in creating such a situation they will make someone get busy and solve it.

All it does is make the people who are busy trying to solve it take time from their efforts to try and suppress the hysteria and misinformation being put out.

In the situation of the hepatitis infections which now exist at the Stallings school, there is such a problem. I have a son at this school and I have heard varying rumors on the amount of cases which are far in excess of the amount of cases which actually exist.

No credit is being given to school authorities for their organized —effort to bring about a solution.

No one will solve this matter without a concentrated scientific search for the answer. This can only be done by the proper authorities who are in a position to conduct such a search.

This is why we have school officials and health officials. Let's give them some room to work and the proper time to solve it.

I personally am in favor of leaving my son in school. Here he can be watched, and I know every effort will be made to safeguard his health and welfare.

In my opinion, he is far better off there than running around neighborhoods with improper sewage disposals and drainage facilities. I firmly believe that he is in far more danger running around after school under these conditions than he could ever be in school.

Let's support our school officials in a time of crisis such as this where their intelligence and experience are far better than ours at solving this problem.

These people are all members of the community, too, and most of them are parents with the same feelings we have. They don't want the problem any more than we do.

Let's give them a chance to correct it.

DR. WALTER B. HEIDKE
19 Lakeview drive

TAVERN OPERATOR SAYS *SHERIFF NOT DOING JOB*

To the Editor:

I dare you to be objective in your reporting. I dare you to interview Madison County tavern owners, myself included, about tavern operations and "the Fraundorf situation" in Madison county.

I dare you to print the entire picture of law enforcement in Madison county. I dare you to seek the answer to this question, "Is Sheriff Fraundorf enforcing the criminal laws of Madison county as rigidly as he is the Board of Supervisors ordinance on tavern closing hours?"

I dare you to tell the full background of Sheriff Fraundorf. I dare you interview responsible citizens of Madison on Fraundorf's conduct as chief of police of Madison before he became sheriff.

I dare you to investigate the man who is creating the furor in Madison county over tavern closing hours for his motives.

I dare you to answer this question—after a complete investigation—"Is the tavern hours issue created by Sheriff Fraundorf a 'Roman carinval' created to divert public opinion from his failing to provide minimum police protection?

I dare you to print this letter.

MAURICE McGREW
3120 Harvard Avenue

SALES CAMPAIGN OF MOVIE CLUB REPUGNANT

To the Editor:

Enclosed is a duplicate of a letter sent to a "movie club" in response to an offer they made through the mail.

The movie club sent a letter to my home offering to sell a movie about topless Watusi dancers.

I told them that "I received your letter this afternoon and felt that it deserved immediate response. Being a husband, a Christian and a minister of the Gospel of the Lord Jesus Christ, I find your offer especially repugnant.

"Promoters like yourself who are in a very good spot to help patch up the nation's wounds are instead helping to undermine the already weakening morals of what I consider the greatest nation in the world.

"Our president has been trying to promote the Great Society. Another well-known statesman has said that we cannot have a Great Society without great people. When this nation or any other nation takes the trend that it has in the past few years, we are lacking in great people.

"We have built fine institutions for the confinement of all who are *mentally ill. I believe we* have failed. When a human being allows herself to be turned into an animal this is mental sickness. When a human being allows himself to become so hypnotized that he sits as an animal in a trance with a 'demon possessed look' on his face, he is mentally ill.

"Your company, the movie producers, the night club owners and the women who have helped spread this malignancy are going to incur the wrath of a God who is very much alive.

"You may scratch your head and wonder why recent riots and criminal activities have hit your area. It is because you have sown to the wind and are going to reap the whirlwind.

"It is time you woke up. Appraise yourself. What kind of a human being would promote this kind of garbage?

"In view of the facts stated above, I ask that you please remove my name from your mailing list."

Those remarks were sent to the club and perhaps would be worthwhile material for your Forum column.

REV. CLAUDE BLACK
2432 Woodlawn avenue

. . . EDITORIAL . . .

Granite City Press-Record

PUBLISHED MONDAY AND THURSDAY
by Quad-City Publishing Co.
1815 Delmar Ave., Granite City, Ill. 62040
TR 6-2000

EDITOR AND PUBLISHER C. E. Townsend
GENERAL MANAGER A. J. Mueller jr.
ASSOCIATE EDITOR Wm. F. Winter
NEWS EDITOR Jule D. Bartels

MEMBER
National Newspaper Association, Illinois Press Association
Southern Illinois Editorial Association
International Conference of Weekly Newspaper Editors

Seven cents per copy. By mail to Granite City Rural Routes, $5.50 per year; first, and second zones, $7.50 per year; third and fourth zones, $8.00 per year; fifth, sixth and seventh zones, $8.50 per year. Six months subscription one-half annual rate. Servicemen—$3.80 per year, $1.90 for 6 months—Anywhere in the world.

Facts Attest to Favorable Quad-City 'Labor Climate'

When generalizations are made about "labor climate," unfairness often occurs due to omission or misinterpretation of information. Fortunately, enough facts have been established in recent years to paint an accurate, favorable picture of the Quad-City area.

One of the revealing statistics is that of man days lost through labor disputes at manufacturing plants. For the years 1961 through 1965, the local experience was less than 1%—0.77%, to be exact.

Such a report is especially impressive because it includes, in 1965, a major strike of an extended duration rarely experienced in this area. The figure for 1964, only 0.03%, reflects an extremely high level of sustained production.

Eventful Century Has Brought Mitchell Area to Threshold of An Exciting Future

Mitchell and "growth" have become almost synonymous, as shown in a series of seven articles in the Press-Record.

Northernmost part of the Quad-City community that also includes Venice, Madison, Pontoon Beach and Granite City, Mitchell is "bursting its seams," geographically speaking. And it has been, throughout the postwar period.

Although officially undefined, Mitchell is in every way a tangible, vital force in the Quad-Cities and midwest. Once a cattle farm and later primarily a railroad center, it now is predominately residential but boasts modern school and postal facilities, churches and highways. It has an efficient fire department and inexpensive water and gas service. It is studying installation of sewers and currently is waging a forceful fight for railroad crossing safety devices.

What lies ahead? More home building, combined with industrial development and almost certain expansion of commercial and lodging services, spurred by a soon-to-be-opened new bridge-highway link to Missouri and the nation.

If the next century is as eventful and constructive as the past 100 years, it cannot help but be an exciting and rewarding period for the Mitchell area.

Every Day a 'Day of Prayer' For Quad-Cityans in Vietnam

Many Quad-City families will take special interest in the April 24 Quad-City Day of Prayer for Boys in Vietnam, not only those with loved ones overseas but also those with neighbors and friends now defending freedom in the Far East.

Not all phases of life on the "home front" are on wartime footing, but an increasing impact is being felt, materially and psychologically. And the war is very real and big to those directly involved.

Each Quad-Cityan has only American armed might and moral strength standing between him and the dictatorial forces of Communism. Each of us owes gratitude to the young men so dedicated to maintaining our way of life that they are willing to risk their own lives.

Both at the interdenominational sunrise service in Wilson Park and at church worship hours the same day, as well as through private prayer, the minds and hearts of local residents will go out to Quad-City servicemen. Every day should be a "day of prayer."

* * * *

The human mind does not necessarily need to be filled with information, but it does need to be open.

* * * *

Nameoki Road Must Be a Beginning, Not an End, to City Traffic Progress

Award of a contract for widening and repaving Nameoki road, from Madison avenue north to Pontoon road, marks an end and a beginning.

Ended is an effort lasting nearly a decade to arrange sufficient state-local priority and financing to make the Nameoki road project a reality.

Mayor Partney and the city council deserve much credit for getting the long-needed traffic improvement off dead center. Activities of various citizens, such as the Chamber of Commerce Transportation and Highway Committee, aided greatly. And increased news coverage and editorial comment also undoubtedly helped speed authorization of the construction bid call.

Delay has taken many forms and has been based on many reasons.—Available state funds were found to be exhausted at various crucial points. Preliminary requirements changed, and responsibility for carrying them out was difficult to pinpoint. Inadequate communication further slowed progress. And for too long there was a lack of consistent top-level pressure and drive to get the job done. All this is over, and construction work is to start next week.

The improvement will bring its own rewards —greatly reduced traffic congestion and inconvenience, and a much more attractive thoroughfare.

But it is only a beginning. Improvement of Maryville road is under contract. Nameoki road property south of Madison avenue is being appraised as a step toward a possible call for widening bids later this year.

And it is a beginning because Granite City still has much to do to achieve an overall network of traffic arteries that is both coordinated and adequate.

Hospital Notes

Patients admitted Wednesday were:

Joyce Wilson, 3127 Wayne; Nannie Sullivan, 3213 Davis; Theodore Reed, 4100 Alton; Carol Churovich, 2832 Edwards; Shirley Mainridge, 2114 Troy, Madison; Donna Jean Betts, 2156 Delmar; Jerald Jackson II, 2918 Sunset; Allene Marcus, 221 Ashbrook, Venice; Odie Lee jr., 804 Jefferson, Madison; Roger Mathews, 2316 Lynch; Patricia Ann Durborow, 2704 Swan; Joyce Whitehead, 2177 Robert; Everett Keehner, Alton; Luther Williams, 1917 Fifth, Madison; Ruth Johnson, 2938 Denver; Lester Fehling, 3732 Far Oaks; Sheila Beckland, 2449 Jerden; Lucille Schannot, R.R. 1; Elizabeth Lipchick, 3029 Maryville; Rex Spurrier, 2229 E. 23rd; Tina Furfaro, Collinsville; Roy Ferguson, 635 Lincoln, Venice; Lori Ann Coonrod, 3161 Jill; Maxine McGee, 2604 E. 24th; Paula Tyler, 319 Weaver, Madison; Edwin Cherry, Collinsville; Terry Bevill, 1717 Fifth, Madison; Evelyn Robinson, Brooklyn; Ernest French, 1614 Clark; Robert Wallace, 2532 Stratford; Earl Walls, 716 Jefferson, Madison; Leroy Mangiaracino, 505 Kirkpatrick; Virgil Hughes, 2901 Circle; Ella Joyce, 1710 Garfield; Richard Mendez, 2017 Twelfth; Janet Forhan, Collinsville; Maggie Trgovich, 41 Garesche, Madison; Lois Pigg, 2429 (r) Edison; Lois Walker, 2722a Madison; Renee Price, 1322 Carr; Gladys Gilbert, 2848 Edgewood; Janice Greer, Collinsville.

Patients discharged Wednesday were:

Pamela Ban, 2510 Hodges; John Blum, 2417 Glen; Jennifer Boone, 2409 Kilarney; Patricia Cook, 2715 E. 24th; Ruth Crow, 3013 National; Leon Cruce, 4012 North; Susan Dahmus, 3101 Willow; Rudolph Diak, 2126 Clark; Barbara Dunnavant, 2009 Troy, Madison; Minnie Greathouse, 1918 Benton; Brenton Heiney, 3607 Ruth; Marie Jackson, 2021 Cleveland; Richard Jones, 4145 Highway 111; Cecelia Kuback, 2308 State; Mary Ellen Lewis, 3314 Johnson; Anthony McDonald, 1017 (r) Logan, Madison; Doyle Meade, E. St. Louis; Robert Miller, R.R. 1; Merle Nipper, R.R. 1; Ruth Petri, 1725 Moro; Oscar Poole, 1933a Grand; Martha Sale, Litchfield; Steven Smith, 14 Garesche, Madison; Ruth Tyler, 2916 Wayne; Albert *Weldon, 2021 Washington;* Sandra Line, 3404 Red Bud; Theodore Reed, 4100 Alton (trans. to St. Mary's, Clayton); Mary Fansler, 2421 Hodges.

Patients admitted Thursday were:

Diana Molumby, 2514 Lynch; Wilburn Wayne Gibson, R.R. 1; Luvada Robinson, E. St. Louis; Bonnie Tidwell, 1208 Kirkpatrick; David Schulte, 2437 Kilarney; Gayle Pilch, 2509 E. 23rd; Joseph Henry, Edwardsville; Danny Revelle, 4921 Willow; Margaret Cawvey, Collinsville; Nancy Greer, 2672 Center; Ruth Biason, 33 Cambridge; Lyle Cantrell, 2817 Saratoga; Lisa Vaughn, 2246 Cleveland; Hedwig Hornberger, 4277 Reveille; Billy Goodman, Collinsville; Rev Carl L. Johnson, 3201 Erin; William Pruett, 1207 Rhodes; Elouise McClinton, 110 Hare, Madison; Naomi Beard, 2813 National.

Patients discharged Thursday were:

W. H. Bellman, 4501 Vine; Karen Bronnbauer, 2635 E. 24th; Leona Cease, 1359 W. Pontoon; Robert Collins, 3124 W. 20th; Debra Cottrell, E. St. Louis; Randall Crider, R.R. 1; Ruth Davis, Wood River; Leo Denson, Collinsville; John Draper III, 2601 Missouri; Edith Hand, 5033 Rapp; Hudis Hunter, Brooklyn; Gloria Mancewicz, Edwardsville; Louise Mayes, 3811 Pontoon; Linda Miles, 2424 State; Georgia Miller, 2725 Ralph; Cammy Nolen, 2801 Harding; Carrie Nolen, 2801 Harding; Clarence Propes, 2826 Iowa; Bessie Rainwater, Troy; Clara Ringling, 3032 Sunbury; Charles Robertson, 2906 Madison; James Russell, 2258 Lee; Marguerite Schaefer, 2982 Iowa; Josephine Sedej, 1728 Grand; Stephannie Sedej, 4060 Stearns; Fred Trebing, 1824 Sixth, Madison; Mary Urioste, 1132 Greenwood, Madison; Irene Wright, 2240 Benton; Mae Pirtle, 2121 Benton; Terry Bevill, 1717 Fifth, Madison.

Patients admitted Friday were:

Sharon Patrich, 2136 Lee; Mary Lee Kiel, 2459 Cleveland; Sandra Schoeber, 1828 Ferguson; Patsy Garrett, 2723 Harvey; Vera Gombkoto, 2284 Gary; Carl Henkel, 715 Iowa, Madison; Irene Walls, 2605 Edgewood; Bernadine Huffman, 3264 Edgewood; Louise Knowles, 2306 State; Sharon Angle, 3009 Natoinal; Nadine Foster, Collinsville; Emma Potts, 3305 Kirkpatrick; Marcella Cothern, 2900 Sunset; Alma Pence, 2914 Myrtle; Mary Summer, 2000 Cottage; Bettie Jo Smith, 2436 Benton; Carolyn Louise Heinz, 1617 Courtenay; Anucil Rood, Troy; Rowena Mikolaszuk, 2144 Edison; Stanley Fornaszewcki, 3007 Nameoki rd.; James Bruder, 2684 Grand; Bonnie Voliva, 707 Twenty-seventh; Charlotte Miller, 2968 Oregon; Rudy Miller, 2968 Oregon; Joseph Arico jr., 3117 Jill; Pauline Elliott, 4364 Highway 162; Catherine Planitz, 53 Garesche, Madison; George Laughlin, 5140 Lakeview.

Patients discharged Friday were:

Patricia Allen, 2224 Lynch, Jeanette Anderson, 623 Meredocia, Madison; Joyce Bolt, 2227 Dewey; Robert Douglas Boone, Brooklyn; Ida Lee Collier, E. St. Louis; Janet Forhan, Collinsville; Carl Foster, Hartford; Barbara Harris, 2526 Ivy; Joseph Henry, Edwardsville; William Kester, 2239 Illinois; Lawrence Knight, 2101 E. 20th; Louis Lasiter, 117 Lenox; Clarice Laws, 2525 North; Donald Madison, 3817 B; Leroy Mangiaracino, 505 Kirkpatrick; Roger Mathews, 2316 Lynch; Connie Mitchell, 1421 Iowa; Pansy Mead, 223 Weber, Venice; Gladys Modglin, 2569 Grand; Robert Niepert, 2235 Edwards; Jane Patton, 3510 Terrace; Thomas Pope, RR 1; Jane Pospischel 1849 Collinsville, Madison; Edna Rider, 3008 Dale; Catherine Riggins, 2615 Iowa; Betty Rockwell, Collinsville; Henry Scott, 2708 Denver; Cynthia Shemwell, 2500 Angela; Laura Suanberger, 3317 Franklin; Mary Pauline Wickham, 2937 Dogwood; Luther Williams, 1817 Fifth, Madison.

Patients admitted Saturday were:

Geraldine Seibold, 3204 Bradley; Janice Haven, 109 Troeckler; Barbabra McMillan, 221 Briarcliff; Dorothy Sanderson, 2816 Forest; Exie McKeal, 2714 Cauga; James Unger, 2640 Angela; Verna McGarity, 2826 Buxton; Mae Brewer, Edwardsville; Marilyn Goetting, 2826 Edwards; Jessie Cooper, 203 Abbott, Venice; Billie Joyce Handlon, Glen Carbon; Aubrey Blackwell, 2811 Roosevelt; Randall Odell, 2029 Dewey; Charles Lewis, 1519 Second, Madison; Melissa Dickinson, RR 1; Daniel Ritchie, 3949 Pontoon; Paula Mitchell, 2807 Denver; David Murphy, 32 Moorland; James Cox, 39 Kaseberg.

Patients discharged Saturday were:

Joyce Albers, 3112 Colgate; Alma Ayers, E. St. Louis; Linda Baggett, 2053 Cleveland; Jackie Bailey, Smith Barker, E. St. Louis; Mary Barr, Edwardsville; Sheila Beckland, 2449 Jerden; Irene Belle, Brooklyn; Robert Bettendorf, 2737 Iowa; Kenneth Brewer, Edwardsville; Herbert Camren, RR 1; Lyle Cantrell, 2817 Saratoga; Lori Coonrod, 3161 Jill; Cheryl Cottrell, 53 Villa; Marvin Donaldson, Collinsville . Mae Eaker, 7 Bradley; Stanley Fornaszewski, 3007 Nameoki rd.; Tina Furfaro, Collinsville; Betty Godin, Edwardsville; Frances Graczyk, 800 Iowa, Madison; Izora Greer, 421 Slough, Venice; Nancy Greer, 2672 Center; Anthony Harper, 1105 Bissell, Madison; Joreene Hughes, 418 Meredocia, Madison; Lesa Ingram, 1521 Fourth, Madison; John Lehman, 2636 Edison; Elizabeth Lipchik, 3029 Maryville rd.; Lorraine McKay, 2812 Grand; Shirley Mainridge, 2114 Troy, Madison; Lori Malottki, 33 Oaklawn; Mae Merchant, 2008 Beckwith, Madison; Charlotte Miller, 2968 Oregon; Peggy Moore, 2616 W. 26th; Leo Morris, 2918 E. 25th; Melva Neal, Brooklyn; Joyce O'Dell, 2029 Dewey; Margaret Peters, 1631 Second, Madison; George Poole, 2410 E. 24th; Emma Potts, 3306 Kirkpatrick; B. Boy Powell, Collinsville; William Pruett, 1207 Rhodes; Billy Randolph, 2024 Alton, Madison; Gertrude Reardon, Chicago; Kenneth Roady, 141 Voight, Mitchell; Ancil Rood, Troy; Lucille Schannot, RR 1; David Schulte, 2347 Kilarney; Alice Shelby, E. St. Louis; Esther Sherlock, 2608 Propes; Keith Terrell, 808 Franklin, Madison; Eugene Thompson, 2040 Grand; Mary Thompson, 2040 Grand.

Grassroots Government

This week's meetings of Quad-City taxing agencies:

GC City Council	8:00 p.m. Mon., Mar. 28	City Hall
Venice Council	8:00 p.m. Fri., Apr. 1	City Hall

50 YEARS AGO

News From The Files Of The GRANITE CITY PRESS-RECORD

MARCH 28, 1916

A great many Tri-City people have been watching the Mexican situation very closely due to having relatives near the border.

Philip Goldman, a brother of Harry and Joseph Goldman of the White House Grocery, Madison, is a member of the Thirteenth Cavalry. He has been stationed at Columbus, N. M., for the past three years and he and his troop were in the battle there last Thursday morning.

Mrs. L. L. Burkhead, a sister of Messrs. T. T. and J. C. Hinde of Madison, also lives at Columbus, where her husband is postmaster. The Burkhead family lived adjacent to the property which was burned by Villa and his outlaws during the raid.

They had a narrow escape for their lives, being compelled to leave their home in the night and walk three miles.

* * * *

The Reimers Feed and Coal Co. is announcing that it is now prepared to furnish ice, in any quantity desired. Delivery is made daily to all parts of the city.

The boys of the Washington school maintained a perfect winning record Friday evening when they defeated their basketball opponents by the score of 21 to 12. The game completed an undefeated season. The team includes Gardner, center; Niepert, forward; Plavanac, guard; and Hendricks, guard.

* * * *

A tacky party and box supper will be given by Royal Neighbors Camp No. 3334 and Modern Woodmen of America Camp No. 2791 of Granite City at the Odd Fellows hall, 19th and D streets, April 4. Comic prizes will be awarded.

* * * *

F. C. Tulley, who for a year has been making his home in California, is expected to arrive in Granite City Saturday and will spend several weeks here, visiting and attending to business matters. He has opened an office in a California city and expects to reside there permanently, but will return to Granite City on business.

25 YEARS AGO

MARCH 27, 1941

Easter decorations formed the setting last night for a social meeting and party at the American Legion home on Madison avenue. Hostesses for the occasion were Mrs. Ida Reading, Mrs. Georgia Kramer and Mrs. Ada Dishong.

Thirty-seven members were present and devoted the evening to games. They were served refreshments at tables carrying out the spring colors.

Pinochle prizes were won by Mrs. Kate Westlake, Mrs. Viola Hudnall, Mrs. Edna Whaling, Mrs. Leta Hegel, Mrs. Minnie Grob and Mrs. Emma Steiner. Bridge honors went to Mrs. Lucy Moore and Mrs. Hazel Odum, and Mrs. Myrtle Gilbert and Mrs. Louise Wade excelled at bunco.

* * * *

Mrs. Mary Bevill of Second street was hostess yesterday to her club in her home. Prizes went to Mrs. George Talbot, Mrs. Bevill and Mrs. A. Marcum. The remaining members present were Mrs. Ruth Hannebrink, Mrs. Myrtle Werner, Miss Mary Bevill and Mrs. Alva Davis.

* * * *

The Christmas club met at the home of Mrs. Carrie Theile, with all members present. Prizes were won by Mrs. Nellie Schaffner, Mrs. Naomi Boelling, Mrs. Pearl Hoover, Mrs. Theile, Mrs. Marie Hackney.

* * * *

Mr. and Mrs. Floyd Painter of Venice spent Sunday in Summerfield.

The Mitchell PTA held a regular meeting at the schoolhouse. The president, Mrs. Dan Boyle, was in charge. After the business meeting, Mrs. Walter Coolidge gave a book review on "The Story of the White House."

The award of the month for the month for the most parents present went to Miss Lillian Parmley's room. Election of officers will be held next month.

* * * *

Mrs. Frank Morris was hostess to the Kit Kat club. Luncheon was served at one o'clock and there were places for eight, including a guest, Mrs. William Szedlar. Mrs. Raymond Williamson held high score, and others winning prizes were Mrs. A. H. Ruwiach, Mrs. Morris and Mrs. Jack Robertson.

* * * *

The Jolly Circle club met with Mrs. William Redmond of Mitchell. Five prizes were awarded, and the winners were Mrs. George Mueller, Mrs. Redmond, Mrs. Anton Kohl, Mrs. John Misenheimer and Mrs. Rex Anderson.

* * * *

Mrs. Arthur Willaredt of Maryland Place entertained members of her bridge club at her home, 2221 Lynch avenue. A dessert luncheon was served to the guests, and bridge honors went to Mrs. Henry Winkelman jr. and Mrs. Wilbert Engelke. An out-of-town member present was Miss Marceline Boneau of East St. Louis.

THE PASTOR SPEAKS

Guilt Ransomed, Pardon Assured

By Rev. Samuel Boda, Pastor
St. John Lutheran Church

You CAN be sure of the forgiveness of all your sins. How?

Someone has taken your guilt and punishment upon Himself. Someone has ransomed you.

God's Word tells us, "Christ also hath once suffered for sins, the just for the unjust . . ." 1 Peter 3:18.

God scratches out our name from the list of those destined for judgment, and He enters the Name of His Son, as our substitute. The innocent Christ goes out into the rain and hail of God's consuming anger, while the guilty ones come inside and are sheltered and shielded.

We are all under a curse because of our sins, says Holy Scripture, but "Christ hath redeemed us from the curse of the law, being made a curse—for us." Galatians 3:13.

The spotless Lamb of God is sacrificed for spotted and stained sheep. "All we, like sheep, have gone astray; we have turned everyone to his own way; and the Lord hath laid on Him the iniquity of us all." Isaiah 53:6. Jesus becomes our scapegoat who transfers our blame onto Himself, to save us from the consequences of our sins.

The faithful Son of the Father fills in for unfaithful, prodigal sons and dauhgters who loved to wander. The Holy One of God dies on a bitter cross for us, the unholy.

It should be the other way around, shouldn't it?

The guilty should pay for their own sins. But God reminds us that the debt is too high.

We could never begin to pay off or work off our sins. Imperfect people can never make a perfect sacrifice.

So God, out of deep love for us, substitutes His Son for us. And Jesus earns for us, through His painful sufferings and death, full pardon, complete release from our sins. This is the pure gospel of God's grace that Lent proclaims.

God wants each of us to enjoy the earnings that Christ's substitution provided. God calls on us to confess all our sins daily, repent of them, and believe that Jesus has fully served our sentence and won for us a full pardon.

Do this, and you can be sure of the forgiveness of all your sins right now, by the power of God's Holy Spirit.

This brings relief, peace and true happiness.

NAMEOKI

MRS. DONNA HOGAN
3205 Wilshire Drive — TR 7-0127

BROWNIE TROOP 889 MEETS

Mrs. Myra Parrish and Mrs. Nancy Mercer, leaders of Brownie Troop 889, met Wednesday at Maryville school.

The pledge of allegiance, Brownie promise and singing of the "Smile Song" opened the meeting. The girls sang scout songs and learned several new songs.

They continued work on bunny boxes, annual Easter project of troops in this area.

Those attending were Judith Lane, Linda Bennett, Vicki Boyer, Betty Doroghazi, Rebecca Flannigan, Shannon Harnetiaux, Donna Honnoll, Jane Lomax, Tamara Mertz, Judy Parrish, Kerry Whelan, Rene Williams, Lisa Groothuis, Caral Kinney, JoAnne Mercer, Paula Orr, Peggy Hardas, Janet Kostoff, Cheryl Strickland and Barbara Knipping.

The troop will meet again March 30.

* * * *

Cub scouts from St. Joseph school, including Dens One, Two and Three, toured the Burger Chef Wednesday afternoon in lieu of their regular meeting. All present were served light refreshments before returning to their homes.

Participating were Frank and Michael Kittel, Mark Danheiser, Ronald Marler, Robert Timko, John Vasiloff, Anthony Bieker, John Mikolaszuk, Teddy Marler, Steven Donaldson, Louis Ybarra, Gary Kary, Alan Smith, Michael Hubert, Donald and Ronald Goldschmidt and Tony Valencia.

Those assisting included Mrs. Virginia Kittel, den mother, and Andy Timko.

Regular meetings will be resumed March 30 in the home of Mrs. Kittel, 1741 Maple street.

* * * *

MRS. MURPHY HOSTESS TO ISABEL BEVIER UNIT

Mrs. Edith Murphy entertained members of the Isabel Bevier unit of the Madison County Homemakers Extension Association Thursday evening in her home, 3009 Washington avenue. Mrs. Ted Waller served as cohostess.

Mrs. Katherine Mauck, Madison county home advisor, presented the lesson.

Mrs. Norma Jean Ross, chairman, conducted the business meeting. Guests were Mesdames Eva Shepard, Mildred Nash, Virgil Travis and Williams.

The health lesson was given by Mrs. Angie Brown on "Little Strokes."

The next sewing lesson will be given by Mrs. Irene Dawes and Mrs. Marilyn Deatherage in the home of Mrs. Myrtle Hickman, 45 Terrace lane, April 13.

The hostess used an Easter theme in decorating her dining table. She made two cakes and decorated them with rabbits made from marshmallows and grass made from green coconut.

The next meeting will be held April 28 in the home of Mrs. Brown, Rural Route One.

Others present were Mesdames Lillian Adams, Mary Chessey, Helen Cuvar, Marilyn Deatherage, Irene Dawes, Myrtle Hickman, June Hubert, Lorraine Joshu, Dolly King, Lilliam Ruebhausen, Ted Waller, Doris Wilson, Lorraine Craig and Lucille Lipe.

* * * *

Mesdames Lillian Ruebhausen, Irene Dawes, Angie Brown and Myrtle Hickman, members of the Isabel Bevier Homemakers unit, assisted in serving a dinner Wednesday at the Farm Bureau building in Edwardsville. Guests of the dinner were 23 officers of the Farm Bureau.

* * * *

VARIETY CLUB MEETS WITH MRS. DAVIS

A monthly meeting of the Variety card club was held Thursday evening in the home of Mrs. Maxine Davis, 3240 Aubrey avenue.

Canasta was the game played, and those winning prizes were Mrs. Lucille Mercer, first, Mrs. Maxine Abrams, second, and Mrs. Velma Petrillo, third.

The hostess served a late luncheon to the prize winners ad Mesdames Betty Mathenia, Katherine Murphy, Boots Perkins, Margaret Wilimzig and Karmyn Wagner.

Mrs. Mathenia invited the club to meet in her home, 1641 Spring avenue, April 21.

MISSION STUDY

A mission study by a group from the Women's Society of Christian Service of Nameoki Methodist Church was held Thursday morning in the home of Mrs. Earl West.

Mrs. Pat Baumberger presented the lesson, entitled "Study of Acts—Then and Now." Coffee and rolls were served by the hostess to Mesdames Effie Vrenick, Vivian Guika, Bernice Sawyer, Betty Weston, Dorothy Wallace and Dorothy Luckert.

The study will continue March 31 in the home of Mrs. Luan Briner, from 9:30 until 11 a.m.

* * * *

CHURCH CIRCLE MEETS

The Afternoon circle of the Nameoki Presbyterian Church held a monthly meeting Thursday at the church, with 12 members and one guest present.

Mrs. Erna Tucker, chairman, opened the business meeting. Mrs. Gertrude Schnyder gave the lesson, "Jonah in the Fish," and Mrs. Louise Anderson read missionary names of the day and the Fellowship of the Least Coin.

Other reports were given by Mrs. Edith Simpson and Mrs. Anderson.

Refreshments were served by the hostess for this month, Mrs. Millie Fleenor, to the above and Mesdames Betty Flinn, Violet Monahan, Betty Lou Lybarger, Alta Stewart, Mary Kay Stegle, Lena Kaseberg, Ellen Westerbeek and the guest, Mrs. Edna Hogan.

Mrs. Schynider will serve as hostess for the next meeting at the church April 28.

* * * *

BROWNIE PROJECT

Brownie Troop 510, sponsored by the St. Elizabeth Altar Society, met at the home of the leader, Mrs. Alberta Langley, 209 Manley avenue, Wednesday afternoon for a weekly meeting, opened by Jan Morris giving the pledge of allegiance and Brownie promise.

Sandra Frey served as colorbearer. Roll call was taken by Annette Niemeyer, and Brownie gold was collected by Paula Niebur. The girls worked on dunking bags while listening to a recording on the Girl Scout Roundup.

Mrs. Charlotte Frey assisted with the meeting and served refreshments to the above and Ann Langley, Mary Claire Beatty, Patricia Bickhaus, Jo Marie DeRuntz, Gayle Plafcon, Cathy Butch, Janet Jakich, Mary Ann Bury and Patricia Hitt.

* * * *

OAKLAWN TERRACE CLUB MEETS AT MALOTTKI HOME

The Oaklawn Terrace Ladies club held a monthly meeting Wednesday afternooon in the home of Mrs. Ruth Malottki, 33 Oaklawn drive. Co-hostess was Mrs. Judy Dailey.

The hostesses served a dessert luncheon. Red roses were arranged for the table centerpiece, with lighted red candles on either side. One red rose in a bud vase was placed on each of the individual tables. The tallies, napkins and other table appointments carried out the red rose theme.

Bridge and canasta were enjoyed and prizes were awarded.

Those present were Mesdames Berniece Willaredt, Marie Plese, Lou England, Olive Chatman, Mary Noeth, Melba Tarpoff, Irene Louis, Betty Mathias, Melvin Gillie and Mamie Nowicki.

The next meeting is planned for April 27 in the home of Mrs. Noeth, 40 Terrace lane, with Mrs. Joyce Matson serving as cohostess.

Three Youths Arrested

Three youths were arrested at 3:40 p.m. Friday at 27th street and Madison avenue on charges of liquor law violations. They are Richard Larry Hodges, 19, of 2111 Alexander street, and Dennis Coleman, 17, of 3219 Westchester drive, illegal possession of liquor and intoxication; and Michael F. Lindsay, 18, of 2304 Cardinal avenue, illegal transportation of liquor.

Car Leaves Lot, Mishap

Autos driven by Rustin Fisher, 1616 Ferguson avenue, and Edward Ratty, 906 Twenty-fourth street, collided about 5 p.m. Friday as Ratty was leaving the parking lot at the First Granite City National Bank in the 1900 block of Edison avenue.

MEDICARE APPLICATION

Persons 65 and older who are not getting cash Social Security payments can get help in enrolling for Medicare by filling in this coupon and sending it to Social Security Administration, East St. Louis, Illinois, 62002. The deadline for enrolling is March 31.

NAME..

ADDRESS..

CITY..........................STATE..........ZIP........

DATE OF BIRTH..

TELEPHONE NUMBER..

DATE..

SIGNATURE:..

North Granite

MRS. EVA DEAN HARBISON
3032 Nameoki Drive
TR 6-3085

The Girls Auxiliary of Bethesda Baptist Church met Wednesday evening with the leaders, Mrs. Beverly Lindsey, Mrs. Hagler and Mrs. Crabb. Girls present were Rita Curtis, Kathy Fitzhugh, Patty Fithen, Diane Meredith, Sandy Pope, Patty Raymond and Chris Crabb.

* * * *

SURPRISED ON BIRTHDAY

The DAV Auxiliary held a regular meeting Wednesday evening and honored Commander Bertha Kichler with a surprise handkerchief shower for her birthday.

Chaplain Dorothy Best gave opening and closing prayer. Games were played and prizes were awarded. The cake was decorated for St. Patrick's Day.

Others present were Mrs. Marie King, Mrs. Alta Carpenter, Mrs. Lillian Hefferly, Miss Irene Niehaus, Mrs. Lois Harp, Mrs. Louise Schlieff, Mrs. Ruth Hale, a guest, and Mrs. Helen Miller, who was hostess for the evening.

* * * *

SEVENTH BIRTHDAY

Denise Faye Toney, daughter of Mr. and Mrs. Earl Toney, celebrated her seventh birthday Thursday evening with eight guests, Ricky and Steven Ficker, Laurie and Sandy Shockley, Larry and Cathy Atkinson and her sisters, Patty and Donna.

Cake, ice cream and punch were served.

* * * *

The WMU of Bethesda Baptist Church met Thursday at the church with six members and two visitors present. The topic was "Leading Church Members to Participate in Missions and Visitation." The next meeting will be Thursday, April 14.

* * * *

PROGRESSIVE SUPPER

The youth of Bethesda Baptist Church enjoyed a progressive supper Friday night, served in courses at the homes of Mr. and Mrs. C. F. Shemwell, juice; Mrs. Bundy, soup; Mr. and Mrs. Vincent, salad; Mr. and Mrs. Ponder, vegetable; Mr. and Mrs. Hagler and Mrs. Lindsey, bread and meat; Mr. and Mrs. Fitzhugh, soda; Mr. and Mrs. Voliva, dessert; and Rev. and Mrs. Crabb, a second dessert.

Young people attending were Dolphie Ponder, Jimmy Tinsley, Larry Jones, Gene Fitzhugh, Larry and Jerry Creek, Sandra Sullivan, Chris Crabb, Louise Shemwell, Phoebe Ponder, Don Baker, Linda Johnson, Diane Meredith, Sandy Pope and Sue Johnson, with the leaders, Hagler and Mrs. Crabb.

Conduct Charges Filed

Charges of disorderly conduct were filed Saturday by Madison Garrett, tavern-restaurant proprietor in Venice, against Lucius Jordon, 36, of 810 Jackson street, and Steve Palmer, 20, of 1123 Bissell street. Garrett told police the two men were creating a disturbance in his place in the 300 block of Weaver street.

Headlight Charge Filed

Robert Marczak, 1703 Elizabeth street, Madison, was arrested at 11:50 p.m. Friday at 23rd street and Washington avenue on a charge of driving with improper headlights. He was summoned for a hearing by April 8.

Hit-Run Accident

Wilson Whittington, 2317 Washington avenue, reported to police Sunday that the left rear door of his 1965 auto had been damaged by a hit-run driver. He said his auto was parked in front of his home when it was damaged.

STORM WINDOWS AND DOORS
GRANITE CITY GLASS CO.
TR 7-5400

MADISON

MRS. LENNA WILLIAMS
1638 Sixth Street — TR 7-0317

MRS. ADAMS HOSTESS

Mrs. Mary Adams was hostess to the Jokers Canasta club in her home, 1918 Harris street, Wednesday evening.

Canasta was played at two tables, with Mrs. Mary Allen, Mrs. June Barham, Mrs. Elvera Stagner, Mrs. Kathryn Hakkaranien, Mrs. Lenna Williams, Mrs. Dorothy Smith, Mrs. Lucille Broyles and the hostess playing.

Prizes were awarded to each player. Lunch was served by the hostess at a late hour.

* * * *

HOSTESS TO CLUB

Mrs. Bernice Whitten served a one o'clock covered dish luncheon in her home, 1660 Third street, Wednesday. Members of the Twelve Chatters club arrived at the home with favorite dishes to be served.

A social period followed the lunch, with Mrs. Ruby Wood, Mrs. Mary Hlava, Mrs. Marie Stawar, Mrs. Ruth Vaughn, Mrs. Gertrude Ashford and Mrs. Lorraine Grimes seated. Mrs. Wood invited the members to her home in Arlington Heights April 20.

* * * *

SCHOOL TALENT SHOW

The Madison junior high school student council sponsored an annual talent show Thursday afternoon. The event was held in the auditorium of the school, with Tom Bodkins as master-of-ceremonies.

Winning talent was presented by Robert Wooten and Robert Johnson, duet, first place; Terry Planitz, Debbie Schultz, Debbie Guentzel, Sharon Chapman and Vickie Barker, can can dance number, second place; and Donna Wargin, solo, third place.

* * * *

CLASS HOST FOR PARTY

The junior high Sunday school class of the First Methodist Church held a party at the church Friday evening, with members of the Venice MYF as guests.

Paula Stephens was chairman of the event, with Rebecca Bevill, Steve Clemons and Chuck Collett as committee workers. Games were played throughout the evening, and refreshments were served.

Members seated were Cheryl Wood, Pat Carlson Brenda Jones, Rebecca Bevill, Dennis Brewer, Joe Pinero, Chuck Collett, Fred Ballentine, Barry Trotts, Charles Beasley and Paula Stephens.

Guests were Brenda Martin, Mary Martin, Judy Johnson, Brenda Long, Linda Presswood, Shirley Taylor, Pamela McKinney, Harold Gonterman, Dwight Kutz, Richard Gonterman, Stuart Kutz and James Long. Adults assisting were Harry Johnson, teacher, Mrs. Mary Beasley and Mrs. Kathryn Jones.

* * * *

FOURTH DAUGHTER BORN

Mr. and Mrs. Richard Lamphere are announcing a new daughter, whom they have named Kimberly Jo. Born March 19, the infant weighed seven pounds, eight ounces, at the Methodist Hospital, Memphis, Tenn.

Mrs. Lamphere will be remembered as the former Laverne Austin. The Lamphers have three other daughter, Sharyon, Kathy and Lisa.

CLASS ELECTION

The Willing Workers Sunday school class of the First Baptist Church met Friday in the home of Micki Hale, 1600 Third street. The meeting was called to order by Deborah Shelton.

The Sunday school lesson was read by Miss Shelton. Officers elected for the year were Debbie Oliver, president; Kimberly Nasalroad, vice-president; Micki Hale, secretary; and Karen Lassen, Sunday school charts chairman.

Mrs. Ora James is the class teacher. Refreshments were served to those mentoined and Kathy Liesner.

* * * *

ENTRE NOUS MEETING

Entre Nous club members met at the home of Mrs. Lorraine Fogle, 2325 East 25th street, Friday evening. Plans for an annual mother-and-daughter banquet May 6 were made.

Various topics were discussed prior to a social evening.

The hostess served refreshments to Mrs. Naomi James, Mrs. Betty Barnett, Mrs. Geraldine Stein, Mrs. Louise Ebersoldt, Mrs. Maurine Jenne, Mrs. Doris Hargrave, Mrs. Eva Clemons, Mrs. Lorraine Creighton, Mrs. Lela Kuwala, Mrs. Geraldine Brooks and Mrs. Erma Graves.

Jaycees Honor New Members at Dance

Granite City Jaycees climaxed their membership drive Saturday with a social evening in the 300 Room of the Tri Mor Bowl. There was an evening of dancing for the newcomers and their wives, along with present Jaycees responsible for their recruitment.

New members include Wayne Watkins, Louis Mank, David Brewer, Jerry McGovern, John Bernard, Ronald Weidenenheft, John Schlecht, James Hendricks, Larry Williams, Harold McRaven, William Eaton, Robert Beedler, George Grimm, John Ritchie, Ron Daine and Edward Bodnam.

Edward Gonwa, who served as chairman of the membership campaign, reported a total club roster of 94 members.

Hits Parked Car

C. J. Harrison, St. Louis, was charged with operating a motor vehicle without a driver's license Saturday evening after his auto struck the rear of a parked car at Market and Weaver streets. Venice police said Harrison was pulling away from the curb when his auto struck the car of Beatrice Hamilton of Chicago.

Autos Collide

Autos driven east on Johnson road by J. C. Mathes, 2405 Madison avenue, and Carol Robeff, 2020 Manley avenue, were involved in an accident Sunday afternoon when the Robeff auto was stopped for another vehicle that was making a turn.

Crash on Madison Ave.

Autos driven north on Madison avenue by William Wright, 514 Slough road, Venice, and Harry Stephens, 1644 Third street, Madison, were involved in a collision Saturday afternoon at Seventh street, where Wright was preparing to make a left turn.

FOR
HOME OWNER'S INSURANCE
AND
AUTO INSURANCE
SEE
MORRISS REALTY CO. SINCE 1903
1907 Edison Ave. TR 6-4400

Mitchell

MRS. LOIS WEEKS
129 E. Chain of Rocks Road
WE 1-1493

The annual spring Women's Presbyterial will be held at the College avenue Presbyterian Church in Alton March 30, beginning at 9 a.m. Those wishing to make luncheon reservations have contacted Mrs. Fairy Laswell.

* * * *

SPACE THEME FOR MITCHELL CUB PACK

The March meeting of Cub Pack 41, sponsored by the Mitchell PTA, was held Thursday evening in the school gym. Cubmaster is Floyd Jordan jr.

David Cortez and Michael Hendrix opened the meeting by posting the flags and leading the group in the pledge of allegiance. Hendrix was presented a bobcat pin and Larry Holder was presented a lion badge.

Mrs. Chastain's Den One was presented the attendance banner and Cortez won a prize.

"Space" was the month's theme. For the past month, the fathers and sons had been working on different space projects and the cub scouts displayed them at the meeting.

Movies about the flight of Gemini Seven and Six and the Mercury project were presented by Alvin Bertram.

New Cub Scouts William and Mark Baugh closed with the scout promise and pack law.

Two-Car Collision

Autos driven by Jennie York, 2412 Cardinal court, and Nancy Myrick, Clarksville, Tenn., collided Saturday afternoon at Wabash and Cottage avenues where the York auto was traveling west and the Myrick car was going north.

McCambridge Accident

A two-car collision Friday afternoon at Skeen street and McCambridge avenue involved autos driven by James Moad, 1426 Third street, Madison, who was going west, and Walter Hall, 1712 Spring avenue, who was traveling south.

Car 'Borrower' Empties Gas Tank

Johnnie Lee Lucas, 315 Weaver street, reported to Venice police Saturday morning that some one had "borrowed" his 1955 auto from in front of his home and later returned it with an empty gas tank.

He said the tank was full when he parked the car in front of his home about 11:30 p.m. Friday.

Divorce Granted

A divorce has been granted to Betty Ruth Webb, Madison, from Larry Gene Webb, Granite City, by Associate Judge Fred P. Schuman in Edwardsville. They were married Jan. 17, 1958, in Madison, and separated March 1, 1964. Desertion was charged. Custody of three children was awarded to the mother, and the father was ordered to pay $130 per month child support.

FOR GOOD NEWS
CALL TR 7-8711

Accident on Lot

Involved in an accident Saturday morning on a lot at Mathews Chevrolet Co. was James Boger, 3009 Yale avenue, who was driving onto the lot from Niedringhaus avenue and struck the rear of a parked 1966 auto belonging to Vickie Fricker, 2601 Angela drive.

Federal and Missouri State
Income
Tax Returns
PREPARED
V-R Tax Service
ROY E. NORTON
1930 Edison TR 7-8800
Call for Appointment

Holiday 1 Hour
CLEANERS
NAMEOKI VILLAGE SHOPPING CENTER
Open Daily 7 A.M. to 6 P.M.; Fridays 'til 8:30 P.M.
We Clean to 4 P.M. Daily (Inc. Sat.) TR 6-9428
SPECIAL MON., TUES., WED. and THURS.
Trousers, Slacks, Sweaters, Skirts, Coats, Dresses, Sport Coats, Blouses, Sport Shirts
ANY 6 ITEMS FOR $2.99
Limit 2 Coats or Dresses or 1 Coat and 1 Dress With Each Order
Furs, Suedes, Formal Not Included. Pleats Extra.
Professional Shirt Service In By 3 Today— Out By 4 Tomorrow
Expert Alterations, Zippers, Cuffs, etc.
All Garments Moth-Proofed and Sized in Our Cleaning Process

SALE
ENTIRE STOCK
OF WOOL
SPRING COATS
AND SUITS
Nathan-Marcus

coupon
TUESDAY
MARCH 29 Only
10 A.M. — 9 P.M.
Grants
KNOWN FOR VALUES
NAMEOKI VILLAGE, GRANITE CITY
10% DISCOUNT
WITH THIS COUPON
Yes, GRANTS—NAMEOKI VILLAGE—GRANITE CITY, offers you a 10% DISCOUNT on all purchases made MARCH 29th, 10 A.M.-9 P.M. Shop for your EASTER needs while our assortments are at their peak—OR—Get ready for Spring cleaning and save $$$. You don't need cash, just say
"CHARGE IT"
W.T. GRANT CO.

State Life of Illinois
proclaims...
G. L. (DAN) MOODY, President. SPRINGFIELD, ILLINOIS
1960–1965 / A GREAT 5 YEARS

	1960	1965	Increase
Assets	$ 2,136,227.13	$ 8,176,185.52	282%
Capital and Surplus	1,163,083.51	1,267,763.51	9%
Insurance in Force	44,666,012.00	104,587,807.00	134%

ASSETS	1965	1964
Bonds	$3,525,788.82	$3,116,862.74
Common Stocks, Savings and Loan Association Deposits	521,001.40	491,165.00
Mortgage Loans on Real Estate	3,103,392.15	2,528,469.70
Real Estate	33,524.09	
Policy Loans	178,368.82	120,394.00
Cash and Bank Deposits	385,950.48	263,494.39
Premiums Deferred and Uncollected	349,400.43	350,728.44
Investment Income Due and Accrued	56,886.64	51,498.59
Other Assets	21,872.69	33,320.47
TOTAL ASSETS	$8,176,185.52	$6,955,933.33

LIABILITIES, SURPLUS AND OTHER FUNDS	1965	1964
Reserve for Life Policies and Contracts	$4,476,615.00	$3,688,596.93
Supplemental Contracts and Accumulations	1,741,076.97	1,065,720.01
Policy and Contract Claims	11,372.18	18,796.45
Policyholder Dividend Provision	337,561.00	356,135.00
Premiums Paid in Advance	13,827.16	21,824.17
Premium Deposit Fund	74,783.06	79,789.37
Conversion Costs Group	451.14	
General Expenses Due and Accrued	14,511.58	3,474.77
Taxes, Licenses and Fees Due and Accrued	6,076.30	
Mandatory Security Valuation Reserve	196,861.68	163,680.77
Miscellaneous Reserves (Unearned Investment Income; Amounts held as Agent or Trustee; Agents Credit Balances; Items Not Allocated.)	35,285.94	44,414.52
TOTAL LIABILITIES	$6,908,422.01	$5,755,100.12
Capital Paid Up	261,250.00	261,250.00
Surplus	1,006,513.51	939,583.21
	$8,176,185.52	$6,955,933.33

For fine insurance programs
in the Granite City area contact:
BILLY TERRELL General Agent
2419 Waterman Ave., Granite City, Illinois 62040
Phone TR 7-4536, Area Code 618

Classified Directory

Houses For Sale 1

WANT TO SELL? FOR CASH!
Then LIST with MORRISS
No Property Too Large or Too Small.
FOR PROMPT SERVICE CALL
TR 6-4400
WE GET RESULTS!
MORRISS REALTY CO.
REALTORS SINCE 1903
1907 Edison TR 6-4400

MORRISS REALTY CO.
FOR DETAILS CALL TRiangle 6-4400
OUR 63RD YEAR
Ralph Morriss
Art Hoff — Harold Hotson

EDGE OF TOWN: Country living here with 8 room modern frame on 140 x 410' lot with fruit trees; grape arbor, etc., etc. Concrete brick utility bldg., 2 car garage. Call TR 6-4400 for infor. & appt.

1408 IOWA: Big 6 room modern brick with full basement. Flexible to either 3 or 4 bedroom. 75' x 120' lot, 215 x 24' concrete work shop or garage. Priced to sell, so don't pass this up.

2018 FOURTH ST., MADISON: 4 room modern frame, full basement, gas furnace, alum. storm sash, fenced yard, low taxes.

2247 IOWA: 4 room modern frame with central air conditioning in near downtown location. All large rooms, sensibly priced. See this anytime. Vacant. Key in office.

LIST YOUR PROPERTY WITH **MORRISS REALTY CO.** AND GET **Professional Service**
OVER **$400,000 in Sales**
FIRST TWO MONTHS OF 1966
It Costs You Nothing to Call TR 6-4400 and Talk It Over
JOIN THE SATISFIED CUSTOMER PARADE

2942 MARSHALL: 5 room, 1½ story modern frame with carport; all large rooms. This is a bargain for the wise home buyer. Price $7000.

36 MIKEL DRIVE, ARLINGTON HEIGHTS: 7 room brick and frame ranch on 90' x 143', 3 bedrooms, built in kitchen, 2 car attached garage, many more livable features. TR 6-4400 for appt.

2516 STRATFORD LANE: Brand new 6 room brick veneer with 1½ baths, 3 bedrooms, nylon carpeting thru out, attached garage, 75' lot, beautiful base board hot water heat. Built in kitchen. Call TR 6-4400 for showing at your convenience.

125 ABBOTT, VENICE: A 4 family 12 room modern frame on corner lot. Live rent free—Rent other three. All apartments attractive and modern.

FOR LEASE. OFFICE SPACE IN NEW MODERN LINDBLAD BLDG. 1836 DELMAR. 1000 SQ. FEET 1ST FLOOR. 2200 SQ. FEET 2ND FLOOR. CALL TR 6-4400 FOR DETAILS.

2501 DELMAR: 2 story 8 room modern 1½ bath, full brick, on 100' corner lot. Basement divided into work and play area. 4 bedrooms. Eat in size kitchen. Features too numerous to mention. Call TR 6-4400.

19 ACRES PLUS 8 room split level brick and frame on the bluffs. 5 bedroom, eat in size kitchen, family room, radiant heat, w/w carpeting in living room, brick fireplace, many more exciting features. Please by appt.

RESIDENTIAL BLDG. LOTS for sale just east of St. Elizabeth Church on Pontoon road. Any frontage desired. Call TR 6-4400 for info.

$100.00 DOWN MOVES YOU INTO A 3 BEDROOM HOME, NEWLY REDECORATED. CALL TR 6-4400 FOR DETAILS.

MORRISS REALTY CO.
TR 6-4400, 1907 Edison Ave.
MEMBER GRANITE CITY BOARD of REALTORS
After Hours:
Just Call Art Hoff, TR 7-1932 or Harold Hotson, TR 7-1570

Houses For Sale 1

FOR SALE — BUY — TRADE — SELL
ROZYCKI REALTY 2216 MADISON GRANITE CITY, ILL.

Rozycki Realty Company
TR 7-6108 2216 MADISON TR 7-6109

NOW IS THE TIME TO BUY AND SELL HOMES
EVERYONE'S ON THE MOVE — WE WANT TO BE IN ON YOUR MOVE, SO CALL TODAY!
TR 7-6108 TR 7-6109—THE OFFICE GEARED TO GO!

109 RIVIERA: Here's a beautiful 2 story colonial brick w/full bsmt., garage and ideally located close to all schools & churches. Just right for the large family; $23,900.

1629 SYCAMORE: Another nice home for the large economy-minded family Low taxes and E-Z terms make this home a "must" on your shopping list! First offering!

CHOICE COMMERCIAY LOCATIONS: Hurry! Hurry! As this town is busting wide open and choice locations are closing out. So don't wait. Get the best spots — NOW! STRICTLY CONFIDENTIAL!

EASTER SURPRISE FOR THE CHILDREN ASK ABOUT THIS

70' x 132' BUILDING LOT: Out in Mitchell where the taxes are low. Only $2500. First offering! See 740 Guth today!

3156 RODGER: Immaculate 3 bedroom home w/garage, fenced rear yard and screened family room on rear of home. Ideally located in Bellemore Shopping Area and ready for immediate delivery. Vets $00 Down, E-Z payments. Non-vets only $450 down, E-Z terms! See this today!

ASSUME LOAN: With current increase in interest rates, plus intended increase again, makes these past low rates of 4¾% all the more valuable! Limited number left for the right parties. Call about these!

$17,750 puts you in this 3 bedroom brick w/garage. Large 90' x 130' lot at Box 1024, Sunny Dell Acres!

2331 WATERMAN: Choice location plus plenty of room in this nice brick home with full basement, 2 car garage and host of extras. $16,900.

2128 LYNCH: Hurry! Hurry! Another nice 2 bedroom frame home w/full basement. Plus garage, in choice area. Now getting a fresh face-lift. Just listed and ready for IMMEDIATE DELIVERY w/$450 down. E-Z terms.

$300 DOWN, $66 MO. COMPLETE puts you in this 3 bedroom home at 2817 Roosevelt! You'll be amazed at the spaciousness of the inside of this home which doesn't appear that large from the outside! Yours for less than rent' IMMEDIATE OCCUPANCY:

$400 DOWN, $75 MO. puts you in this nice 3 bedroom home plus garage, plus potential commercial corner. See 1900 Third st., Madison. Ready for Immediate Delivery.

VETERANS ATTENTION
Bring in Your Original Discharge Papers Plus $25.00 and Select the Home of Your Choice!

$5500 FULL PRICE: Would you believe you could own a 3 bedroom home for less than rent or the price of a car? No! Well, see 2925 Warren Today. First Offering! Plus E-Z Terms!

ECONOMY HOMES: From $150 to $250 down. Payments from $45 to $69 mo. total. If this suits you, call today for addresses.

WILSON PARK: Man! You can't live no finer for this kind of money at 2900 Indiana. Strictly for the young at heart. Only $17,900. P.S.—Trades arranged!

2401 MORRISON ROAD: Here's another almost new 3 bedroom brick home w/garage and all the extras you want on a large 100" x 225" lot and all yours for $22,500. First offering!

★ **BRAND NEW 3-BEDROOM HOME LESS THAN RENT** ★
See 618 ASHLAND AVE. in Mitchell! All new and ready to move in with $500 down, $75 month.

Rozycki Realty Co.
2216 MADISON AVE GRANITE
TR 7-6108 TR 7-6109 TR 7-7188
THE OFFICE THAT WORKS FOR YOU

FOR SALE OR LEASE
#4 BRIARCLIFF
#117 BRIARCLIFF
3-BEDROOM HOMES
#118 BRIARCLIFF
#130 BRIARCLIFF
#136 BRIARCLIFF
CALL TR 6-3970 OR TR 6-3971

COMPLETELY redecorated; 5 room home, corner lot, ½ block from Logan school. E-Z terms. Call WE 1-0111.

121 RIVIERA DR.—4 B.R. Cape Cod brick, w/w carpets throughout, built in family kitchen, 2 baths, living and dining room, full plastered basement, att. garage. Must be seen to be appreciated. Shown by appt. only. TR 7-7028. 1-4/14

OWNER MUST SACRIFICE
Almost new 3 BR brick, 1½ baths, bsmt., central air conditioning, wall to wall carpeting, custom kitchen w/built-in oven & range. 10 min. from Granite City. Must sell—best offer takes it.
CALL WE 1-0111

NOW AVAILABLE AT
QUIET VALLEY
FOR ANY VETERAN WITH 6 MONTHS OF SERVICE
NO DOWN PAYMENT
NO CLOSING COST
5½% LOANS
3 B.R. Homes—Full Bsmts. Brick or Frame
FHA Only $172 Down — $104 Monthly
See Our Display Home Sunday, 9 A.M. to 8 P.M.
On
Highway 111, Just South of Pontoon Road
Dale Const. Co. WE 1-0111

Houses For Sale 1

Do you want results or promises in selling your house? We get results!! Call us today—You'll like the way we do business!!

Francis Agency
TR 7-2133

TIP O'NEILL

2004 GARFIELD: Brick, 2 bedroom, full basement, air conditioned, attached garage, other extras, very clean. Lot 80 x 130. Priced for quick sale. Low down payment.

2564 ADAMS: Corner lot. 2 bedroom frame, alum. storm sash, wall to wall carpet, garage, fenced in yard, other extras. $200 down payment. Easy terms.

1614 COURTNEY, low taxes, 2 BR. Full basement with panel, family room. Only 4 yrs. old, very clean.

WABASH & GARFIELD: 3 BR executive type home. Beautifull family room, air conditioned, garage, car port, breezeway, corner lot. Call for particulars.

RICHMOND & JOHNSON RD. 3 BR brick, story & ½, corner lot. Also has 2 room apt on same lot. Rents for $60 mo.

INCOME PROPERTY: Good location, gross income, $9000 year. Call for particulars.

S. VENICE, 111 GRANVILLE: Large frame. Old but a solid house. 4 bedroom, modern. Only $5500.00. Call for details.

2449 WOODLAWN: 3 bedroom home, aluminum siding, gas heat, hardwood floors. Newly decorated. Call for details. . . $200 down payment.

2829 CAYUGA: 4 room frame; fenced yard. Only $6950

2034 WASHINGTON: 2 bedroom frame, gas heat, basement newly decorated, only $7450.00, easy terms.

$100 DOWN
Moves you into a newly decorated 3 bedroom home. For the best deal call us.

2924 WILLOW: 3 bedroom, living room, kitchen, wall to wall carpeting, concrete drive, close to school.

4112 RODE: 2 bedroom, living room. 50 x 150 lot, gas heat. Payments $77 month.

3153 FEHLING RD. 3 BR brick, air conditioned, family room, 2 car garage, and patio and many other extras. Call Tip for details.

3016 ASH: 3 BR, living room & kitchen, gas furnace. $150 total down payment & $79.00 mo. total payments.

2208 ALEXANDER. 2BR, living room, kitchen, hardwood floors, oil heat. Will repair. Payments $60 mo.

LISTINGS WANTED

3036 DALE. 3 BR, fenced in yard, screened porch, and fruit tree in yard. Price $11,000.

NO. 16 TERRACE LANE. Deluxe 3 BR brick, family room with fireplace, 2 car garage and many other extras. Call Tip for details.

FRANCIS AGENCY
1412 20th St. -- TR 7-2133

OUTSIDE GLEN CARBON: 12 minutes from Granite City, deep in the bluffs. 22½ acres. Mostly woods and pasture. Large, spring fed lake. Crappie and catfish galore. Handsome 5 room alum. sided house with basement. Garage, workshop, storage sheds. Walk to grade school. This place has all the fresh air and elbow room, and complete privacy you ever wanted. Also perfect for clubs, groups, lodges, etc. WILL TRADE TODAY, GOOD LOAN TERMS. Only $31,500. Call John Sobol, Bloodworth Agency, TR 7-2363

3 BEDROOM BRICK in Bellemore, w/w carpet in living room and hallway, large kitchen with birch cabinets, tile bath, basement, patio. Large lot, nicely landscaped. Call TR 6-0967. 1-3-31

2028 14th ST.: Needs heavy repairs. Will take any reasonable offer. WE 1-2928 1-3/28

Houses for Sale 1

JOHNNY BLOODWORTH REAL ESTATE AGENCY
1222 Nineteenth Street
John Sobol TR 7-2363 — Johnny Bloodworth TR 7-2364 — Bernie Sobol TR 7-2365

OPEN, OPEN, TRADE, TRADE: Beautiful Maryville Heights. 6 blocks north of Pontoon Rd. on Maryville Rd. Open house Sunday 1 to 5 P.M. 3 bedroom bricks. 1½ baths. Full bsmt., attached 1 and 2 car garages. Very good buys. Your present home could be your down payment. Collateral pledges are accepted. Will take a good boat & motor or camper in trade. Salesman to show Sunday from 1 to 5 or call for appt.

PRICE REDUCED TO THE VERY LOW OF $21,950: On this beautiful 6 room white brick on corner lot. 2 car garage, 1½ baths, bsmt., air-cond., many other extras. 2550 Ivy lane. Appt. only.

SOLID 4 FAMILY BRICK: 2 blocks from the park. 2 bedrooms each. Full bsmt. 4 car garage. Nice return. Always booked solid. Will trade.

UNIQUELY DIFFERENT: 3201 Willow has a triangular shaped floor to ceiling Georgia marble fireplace that accents the living room, dining room and kitchen. Also patio, 3 bedrooms, 1½ baths, air-cond. Rathskeller and huge playroom in bsmt. Attached garage. Priced to sell. Will trade. Move in quickly.

HERE IS A DREAM HOME YOU WOULD DESIRE: 6 room brick, 2 front entrances, carpeted living room, and hall. 3 large bedrooms, 2 full baths, dining room, large kitchen, garage. Bsmt. Many more extras. Price $25,500. See 4117 Old Alton Road now.

2127 BRYAN: Completely redecorated inside. 5 room. 3 bedrooms. New kitchen, bsmt. Oil heat. Garage. Fenced in yard. Close to schools. Price $7500. GI loan $00 down. $62.00 a month.

3139 WAYNE IS LIKE BRAND NEW AND ONLY $11,500. Has a big kitchen, living room, 2 large bedrooms and full bath. Hardwood floors, big carport, with storage & chain link fenced rear yard. Near all schools, shopping and Medical Center. Call to see right away. Full payment $88.00 a month. Move right in.

MARYLAND PLACE: 2227 Woodlawn. Newer 2 bedroom. Completely carpeted. Eat-in kitchen. Large living, dining room, fireplace, enclosed breezway and attached garage. Richly shrubbed lot. FHA or GI for trade. See it today.

CAN YOU AFFORD THIS?? Right by Wilson School. Like brand new, 3 bedroom, partitioned ranch with powder dry bsmt. Cozy gas heat, rich carpeting, breakfast bar, plus dinette, tiled bath with shower, patio, chain link fenced yard. $200 down FHA, GI. $107.00 a month complete. See 2905 National Avenue.

SCHOOL STREET: Glen Carbon. Practically new 4 room home, full bsmt., gas furnace. Built-in oven and range. Beautiful shaded lot. Priced at $9500. Call for appt.

VERY NICE 9 ROOM RESIDENCE: at 1218 Robin in South Venice. Has 1½ baths, new gas furnace, and can be 2 family. Going for $5750 with $300 down. See it soon.

NICE 5 ROOM, 3 BEDROOM HOME WITH NEW GAS FURNACE: Finished bsmt., big 2 car garage, used as auto repair shop, located at 915 Iowa, Madison. Priced at $7950. Shown by appt.

TWO HOUSES ON ONE LOT: Approx. 2½ years old. 4 room, 2 bedroom, living room, kitchen, utility in each. Back house sits over two car garage. Very neat & clean. Call for appt. now to see 1305 Oriole. Price $12,950. $1100 down will buy.

DOWNTOWN LOCATION: Very nice, 7 room 4 bedroom home with full bsmt., modern 3 room rntal cottage on rear of the lot at 2129 Grand Avenue. Price reduced $11,950. Appt. only.

FOR RENT: 5 room modern apartment. New gas furnace. 2237A Delmar Ave. $65.00.

INCOME PROPERTY: 13 room modern, 2 story bldg. has 3 apts. plus 3 rooms used as office space. Full bsmt. Building is in perfect condition. Income approx $250 a month. Selling for only $11,500. See 1726 Delmar by appt.

PERFECT TWO BEDROOM FRAME WITH OVERSIZE ATTACHED GARAGE: Full, tiled bath, large kitchen, gas heat. Beautiful hardwood floors, cyclone fenced yard. 2037 Skeen. Priced right. $11,950. $900 down, will handle or GI $00 down.

NEEDS FIXIN: Well built, 5 bedroom, 2 story frame, stoker heat, corner lot. $200 down. Payment less than rent. See 1242 Robin St. Price $4950.

OVER 11,000 CARS A DAY PASS BY THIS CHOICE COMMERCIAL CORNER: 1926 Edw. Rd. 50 x 125 ft. lot with 4 room frame cottage and garage on rear, all utilities. Will lease, or sell. Very little cash needed. Could have dairy store, car lot, pick up station. Only $1.27 a square ft.

2545-47 E. 24TH ST.: Immediate possession. Very fine brick duplex. 6 rooms and bath with full bsmt., for owner and 3 room rntal apartment that brings in $80 per month. Corner lot, with garage. It goes for $13,750 with $750 down. Buy now.

NICE OVERSIZE 5 ROOM, 2 BEDROOM FRAME: Closets and cabinets galore. Oversize one car garage. Price $7950. See 2060 14th Street now.

DANDY MODERN 3 ROOM AT 2107 ILLINOIS: Bsmt., gas furnace, garage & workshop. Only $4995. Let's try $195.00 down. See it now.

WANT TO TRADE??? This new 5 room, 3 bedroom brick has full bsmt. Large kitchen, range & oven. 1 car carport. Large lot at #12 Rae Jean Acres. Price $16,950. We have the key.

CUTE 2 BEDROOM FRAME: Recently redecorated. Gas heat. $250 down FHA. $60 a month. 2168 Orville.

635 BARKLEY: Brand, spanking new 3 bedroom home with gas heat. Built-in range & oven. Big kitchen. Vacant. Only $10,250. $350 down, $75 a month for everything.

TRADE THAT PLEDGE OR SMALLER HOME FOR THIS 3 bedroom home with attached garage, in the county. Guth Place, Mitchell, Illinois. Price only $9950. Real bargain.

NEED THAT EXTRA ROOM? Let's trade for this 7 room brick, at 1930 Benton. Price only $9950. Many extras. Will take a pledge as down payment.

EXCELLENT LOCATION: 2527 Grand is an older 3 bedroom home with full bsmt. Gas furnace, garage. Very nice inside. $250 down will buy. Price $7950.

$350 DOWN ON FHA OR $150 DOWN GI ON THIS BEAUTIFUL 4 room brick home. Many extras. Redecorated. Vacant. Ready for that new owner. We have the key to 2869 Washington. Price $10,750.

BUSINESS PLUS 13 ROOM BRICK ROOMING HOUSE: Tavern, full equipped on rear of lot. Located at 2202 Missouri ave. Will sell all for $27,000, with $3000 down. Call us for details as to income, etc. Shown by appt.

CAN BE 3 BEDROOMS: This 4 room home has stairway with upstairs to be finished. Has new kitchen cabinets, new storm sash, new gas furnace in full bsmt. Priced $6850. See 2123 Bryan Ave. by appt.

NEAR WILSON PARK, 8-room brick house, with an income of $90 a month from 3 upstairs furnished rooms. TR 6-6744. 1-3-31

SALE BY OWNER: 3-bedroom brick, attached garage, central air, plastered basement. Angela Drive. GL 1-9715. 1-3-31

LOTS FOR SALE
Restricted to Brick Homes.
13th and Washington Ave., Madison, Ill.
Call Jerry at TR 7-0430

BY OWNER: 3-bedroom frame, newly redecorated, close to shopping center and schools. Low down payment. Call GL 1-9986 after 6 p.m. 1-4-7

BRICK HOUSE: 2-bedroom, living room, dining room, bathroom, kitchen, full basement, gas furnace, garage, flood lights, storm windows. Near Wilson Park and bus stop. Call TR 6-1910 for appointment. 1-3-31

3-BEDROOM FRAME, full basement, gas furnace, attached garage, large fenced yard. Phone TR 7-2443, 1521 St. Cliar Avenue. 1-3-31

Houses for Sale 1

"LIST WITH COCHRANE AND IT'S SOLD"
FAMOUS FOR SERVICE, INTEGRITY AND SQUARE DEALING

COUNTRY GARDEN, FRUIT TREES: Room to grow, 75 x 225' lot plus extra nice 3 bedroom home, att. garage, big country kitchen. Homey, clean and neat thruout Edge of town. Only $12,500. Immediate possession.

COUNTRY LIVING, 1½ ACRES, BEAUTIFUL NEW 8 ROOM BRICK: 3 baths, 4 bedrooms, 3 carpeted, carpeted living room. Family room, beautiful kitchen cabinets, built-in oven and range. Refrig-freezer comb., washer & dryer stay. 2 car garage, air cond. Only $26,000. Worth $32,000.

BEFORE INFLATION PRICES, FREE SHOWING: Fabulous new 3 bedroom bricks on lovely Angela Drive, New Haven, Manor. Low, low taxes, big ranch homes, att. garages on 80' lots, bedrooms really spacious, dreamy country kitchens, a mile of cabinets, beautiful oven & ranges, poured bsmts., 1 and 2 baths. $995 down. Call today.

ENJOY FISHING & GOLF AT YOUR BACK DOOR: In picturesque surroundings, then walk into this beautiful 2 level brick home with its stunning red carpeting, attractive white birch kitchen (built-ins), family room, 2 baths, 3 bedrooms, big 2 car garage and all situated on a spacious landscaped lot. Decorated in red, gold & white. A real beauty. Hurry, see #30 Mickel Drive, Arlington Heights, today. Appt. only.

NOTHING DOWN: Pretty kitchen, warm wood paneling, extra cabinets, 3 clean neat bedrooms, radiant heat, storm sash, new room. Payments like rent. Move right in.

2449 KILARNEY, COMFORTABLE 3 BEDROOM BRICK: W/w into family room. Cyclone fenced yard, att. carport. A lot of carpeted living room & hall, birch cabinetsc, bsmt., partitioned value for only $15,900.

ROOM TO SPARE, CLEAN COUNTRY AIR: 774 B Old Alton road; under $15,000. 6 room green alum. sided split foyer. 3 bedrooms, kitchen and dinette, tiled bath. Family room on lower level plus workshop & play room. Extra nice, big lawn—75 x 180 x 206'. Call now for appt.

LOVELY COUNTRY VIEW, 6 ROOM COLONIAL BRICK: 3 bedrooms, 1½ baths, big living, dining room & family room comb., built-in kitchen, 2 car att. garage. 120 x 150' lot. By appt. only. $18,500. Vacant. We have key.

LOU JUAN HILLS, BY FREEWAY: Scenic beauty all year. 1 acre plus extra nice 2 bedrooms, big living room, screened in porch, kitchen, family room, att. garage, big bath with lavinette. Drapes and curtains all stay. Alum. storm sash. Low taxes. Vacant. Make appt. now.

58 LAKEVIEW ESTATES, HWY. 111: 5 room brick. 3 bedrooms, carpeted living room, built-in kitchen, beautifully designed, 2 car garage. Bsmt. Ready to move in and we will trade. Under $20,000.

PICK STRAWBERRIES, RAISE CHICKENS, PICK APPLES: And enjoy life in this attractive 2 or 3 bedroom home. Carpeted living room, hardwood floors, big family room, pretty kitchen. Garden, orchard, fenced yard. All neat and ready for good living. Big ½ acre only 5 minutes from Nameoki shopping center. Price only $11,950.

LUXURY HOME FOR PEANUTS: Brand new frame on Ashland ave., Mitchell. Large living room richly carpeted, built-in kitchen with range, large 104 x 200' lot. Low taxes. Call today. Only $13,950. Hurry!

2717 IDAHO, BIG YARD, ONLY 3% DOWN: Prime park location. All newly decorated, ready to move in. 2 nice bedrooms, large living room, big eat-in kitchen, bsmt., gas furnace. $10,950. You can't afford not to buy this house.

HWY. 111, EAST HORSESHOE LAKE: Pretty white 2 bedroom, large richly carpeted living room, country kitchen, lovely cabinets, gas heat. Alum. storm sash, big, big yard. Good price and terms. Call now.

1130 11TH ST., East ST. LOUIS: Store bldg. ideal for any purpose, plus 3 rooms & bath living quarters. Bsmt., 2 car block garage, corner lot. $6950—terms to suit your pocketbook.

REAL ESTATE Cochrane and INSURANCE
1909 CLEVELAND TR. 6-1767 — GRANITE CITY GL 2-8175

MILLER-WOLF REALTY
Offices in Bellemore Shopping Center
3226 Nameoki Road TR 7-2345

BEAUTIFUL COLONIAL STYLE SIX ROOM, three bedroom home. Slate entry foyer; fireplace; 1½ baths; newly carpeted; full basement. 1½ car garage. See 2301 Lynch.

TOTAL PRICE ONLY $4250: Nice four room home with insulated siding; two bedrooms; modern bath; gas heat; new birch cabinets in kitchen. Let us show you 2504 Denver.

FIVE ROOM, three bedroom home with attractive aluminum siding and permastone. Big kitchen; modern bath; lot 105 x 125' corner lot. 2663 Nameoki drive priced at $9950.

FOUR BEDROOM with attached two car garage. Extra big living and dining room; beautiful kitchen; 1½ baths; radiant heating. Many other fine features. See #34 Moreland drive in Mitchell. Total price $17,950.

UNDER CONSTRUCTION: Five room, three bedroom ranch type home with attached garage. Full basement; hardwood floors; plastered walls; built-in kitchen. Total price $15,950. Check with us.

GOING CONFECTIONERY BUSINESS in excellent neighborhood location. Just right for those seeking supplemental income.

$100.00 DOWN
PUTS YOU IN A 3 BEDROOM HOME

ESPECIALLY NEAT AND CLEAN four room, two bedroom home with 12 x 24' garage, metal awnings, storm sash, fenced rear yard, etc. There will be no redecorating problems in moving into this home. 2631 Lincoln priced at only $8450.

SIX ROOM, three bedroom brick with full poured concrete basement; forced air gas furnace; ceramic tile bath; hardwood floors; plastered walls. Quick possession available at 1535 Jill.

LOOK AT THIS SIX ROOM, three bedroom brick and frame home in beautiful Holiday Gardens at #10 Miami Court. Built-in kitchen; two baths; full basement.

UNDER CONSTRUCTION: 1½ story Colonial "expandable" type home. Extra large rooms throughout; full basement; hardwood floors; plastered walls. Big family type kitchen with plenty of beautiful birch cabinets. Priced at $14,750. Check with us.

EXCELLENT COMMERCIAL location at 22XX Madison avenue. 100' frontage by 120' depth. Ideal for practically any type of business!!

FIVE ROOM basement house on 75' x 125' corner lot. Large gas fired furnace. Entire lot enclosed with 30" cyclone fencing. 2831 Buxton priced at $4950.

THE DEADLINE FOR CLASSIFIED ADS
IS NOON SATURDAYS AND WEDNESDAYS

Classified ads are not taken by telephone since the volume is insufficient to justify the bookkeeping that would be required.

CLASSIFIED AD RATE
5 CENTS A WORD — 60c MINIMUM
$1 Extra Charge for Blind Ads

Houses For Sale 1

FOR PERSONAL SERVICE WITH INTEGRITY CALL
REINHARDT AGENCY
Realtors
1933 Edison — 46 Years of Service — TR 7-0613

SPRING IS HERE!
AND PEOPLE ARE MOVING! JOIN THE MOVE TO REINHARDT IF YOU WANT TO SELL YOUR HOUSE!

QUALITY BUILT and spacious 3 bedroom brick home with extra large kitchen featuring royal walnut cabinets and bilt in Tappan range. Carpeted living room and bedrooms. Gas heat. Basement. 2 car attached garage. On a big 100 ft. lot. See it at 3720 Pontoon Road.

LIKE TO GARDEN? Check this 2 bedroom frame home with lovely fruitwood cabinets in kitchen, paneled living room and family room, gas heat and carport. Fenced yard. Big 100x145 lot. 4033 Melrose Ave.

DWELLING SITE Wonderful location! 65 ft. frontage in the 3200 block of Edgewood for only $3350.

LIKE NEW! Entirely redecorated interior. New birch cabinets and floor tile in kitchen, new wall and floor tile in bath, hardwood floors all refinished. Immediate occupancy! Low down payment on FHA or No Down Payment to eligible GI. 1920 Johnson Road.

YOU NAME IT! This home probably already has it! 3 bedrooms, 1½ baths, kitchen with all bilt-ins, basement, gas heat, central air conditioning, deluxe rathskeller and 2 car attached garage. Even has automatic garage door openers! See this at #6 Eastgate in Lakeview Estates.

WHAT A BARGAIN! A really goodlooking 3 bedroom brick ranch style home with 1½ baths, attached garage, basement and gas heat. The kitchen is attractive with Rock Maple cabinets. All of this for only $17,200. #30 Cambridge Drive in Wilshire.

NEED ELBOW ROOM? Look into this spacious brick ranch style. 3 large bedrooms, kitchen with bilt-ins and living room, plus a 4 room finished apartment in basement. Gas heat. Central air conditioning and 2 car attached garage. 2300 Gary Ave.

A QUIET LOCATION Good looking 2 bedroom frame home with attached garage. New aluminum siding. On a big 62 ft. lot. Low down payment will handle. 1358 Norwood Drive.

DWELLING SITE Near Maryville. Large 95x125 lot in Blackburn Addition. City water and gas available. Only $2500.

EVEN THOUGH they are hard to find, did you know that you can have a 3 bedroom brick home with basement and gas heat for only $14,950? On a paved street, near schools too! See 2429 Kilarney Ave.

COMFORTABLE 2 bedroom frame home with basement and gas heat. Low down payment or take over FHA loan for only $1000 down and assume payment of only $72 per month. Check on this at 2330 East 24th St.

LOW TAXES on this large home with lots of living space at a reasonable price. 3 bedroom brick ranch style with 2 car attached garage on a large 80 ft. landscaped lot. On Carolyn Avenue, in Mitchell area.

A LOW DOWN PAYMENT and its yours! 3 bedroom brick home with eat-in size kitchen, basement and gas heat. Call us for full details and see how fast you can take possession! 2550 Buenger Blvd.

IF YOU DON'T SEE IT HERE — CALL US! WE HAVE MANY MORE FINE LISTINGS!

CALL—TR 7-0613 . . . The Service Number for all your Real Estate needs.

After hours, call one of our 4 full-time real estate consultants

LLOYD WHITWORTH TR 7-2511
DICK NICHOLS DI 4-6186
JERRY KENT TR 6-8822
NORMAN REINHARDT TR 6-8584

REINHARDT Agency
Member
Granite City Board of Realtors

LOW DOWN PAYMENT! 3 bedroom; redecorated; fenced rear yard. Ideal location behind Bellemore. Gas heat. Immediate possession. TR 7-4540. 1-3-28

Walt Schlemer Realty
Edwardsville, Ill.
Phone 656-1459

697 - COUNTRY HOME near highland, 2 bedrooms, radiant heat, beautiful stone fireplace, exterior Bedford stone, attached garage, level lot. $14,500.

699 - IN HAMEL, three room home, utility and bath, large level lot, low taxes, all city utilities, very neat. . . . Only $6900.

701 - INCOME Property in Edwardsville, multiple family zoning, two apartments now renting furnished, good potential income. Furniture included in sale price. $14,500.

696 - TWIN LAKES, Troy is where this 3 bedroom split level is located, wall to wall carpeting, beautiful paneling throughout, central air conditioning, two and a half baths. Lake privileges. $24,500.

690 - TILE COMMERCIAL BUILDING, 50 x 100 plus six room house adjacent, all in excellent condition and ready for business. In Vandalia, Ill.

679-10 ACRES, improved with well and electricity, some fencing, located east of New Douglas in Bond County. Park your trailer on this one and live the life of Riley. Only $3,500.

719 - IN GLEN CARBON — Beautifully remodeled and redecorated, full basement, gas heat, 2 bedrooms, living room and cabinets in kitchen. Only $10,000.

Salesmen
Art Braundmeier 217-456-7861
Leo Grotefendt 654-9955
Bob Wildhaber 654-8871
Charles Bode 656-2619
Jack Bohnenstiehl 288-7201

1609 COURTENAY: 3 rooms & basement. Will sell on contract for deed. Will take boat or car as down payment. Very reasonable. WE 1-2928 1-3/28

2-BEDROOM HOUSE on Glen Carbon Rd. W/w carpeting living and dining rooms. Enclosed breezeway; 2-car garage. 3½ acres. Phone 618-288-9359 after 6 P. M. 1-3/24

Hurray for Tom Ballantyne! He just sold his house to an old friend.

Uh . . . a former old friend.

Poor Tom. The negotiations were so hectic that the friendship came to a heated end. He could have avoided this by seeing a Realtor®. A Realtor is a professional in real estate who subscribes to a strict Code of Ethics as a member of the local board and of the National Association of Real Estate Boards.

He is specially trained to smooth over the many details of selling a house.

Sell your house the friendly way. Look for this seal, which only a Realtor may display.

Board of Realtors Granite City

2-BEDROOM, gas heat, 14x22 garage, $7000. TR 6-9197. 1-3-31

GL. 2-3119 — TR. 7-2006
Gitchoff Agency REAL ESTATE & INSURANCE
1927 Edison, Granite City

ANDY GITCHOFF—BILL TURPENOFF—PAUL MORRIS

BEAUTIFUL EXECUTIVE TYPE HOME: For the discriminating buyer. Built 3 years ago by a local contractor. Brick split foyer Colonial with attached 2 car garage on a 125 ft. lot. Three large bedrooms, living room, with fire place, full dining room, family room, full kitchen with lots of oak cabinets. Has two ceramic tile bathrooms. Five, yes five, double closets, wall to wall carpeting throughout. Lower level has rathskeller, kitchen wash room and even more extra room. This Medallion home is heavily insulated and has hot water heat. Has storm sash and doors throughout. Will be available in just 30 days. CALL NOW FOR YOUR APPOINTMENT. Price $24,900.00.

COMMERCIAL BLDG.: An excellent buy for the investment minded individual. 2 story brick with modern front on busy Suitable for professional man. Upstairs has 2 apts. Gas hot Madison Avenue. Has 2, 3 room offices down with reception room. water heat with large basement and garage. This exceptional inveestment will return 340.00 per month income and is priced at a low, low 22,500. Call for further details and information.

CLOSE TO SCHOOLS in nice area on Amos ave. Well kept 3 bedroom home with all paneled basement area on a huge 95 ft. lot. Only 8 yrs. old and has too many features to list. If you want a nice home in a top neighborhood, call Bill for details, and the price is too good to believe, call for the low surprise price. This won't last long.

MARYVILLE HEIGHTS: 6 blocks north of Pontoon rd. Only one left! 3 BR brick, 1½ baths, full bsmt., 2 car garage. Large lot. This is our special, and the price is right. Call Bill for appt.

LAKEVIEW ESTATES: New brick split foyer, 3 BR, liv. rm., din. rm., built-in kitchen, 1½ baths, gas heat and central air. W/w carpets, H.W. floors, marble sills and plastered walls. Lower level has 2 huge rooms large enough for any use or activity. Sliding glass doors open to large carport and sun deck. Call Bill for appt. to see this nice home.

CENTRALLY LOCATED—AND SPIC AND SPAN: Newly decorated, new roof, new wiring, new furnace, large porch, venetian blinds. Home has 3 BR, liv. rm., large kitchen with D/D sink and cabinets. Bath and large basement. Look at this bargain at 2259 Delmar then call Bill for appt. Only $10,900.

IN MADISON—720 WASHINGTON AVE.: Frame 6 room home in top condition. Large new 20 x 22 garage in rear. Ideal for mechanical shop. Has overhead door, concrete floor, floor drain, water and heater. House has 2 bedrooms, living room, kitchen, family room, dinette, bath, gas heat, half basement, fenced yard, and taxes only $120. A good buy at $7950.

GO SUBURBAN — AND CLOSE IN TOO. Charming 5 room stone & alum. siding home on a large corner lot with fruit trees and garden, nice lawn & shrubs and a nice 2 room house in back for your mother-in-law. Main house has 2 bedrooms, living room and dining room with W/W carpeting. Kitchen area with lots of cabinets, nice countr top, D/D sink, tile floor, double floors thruout house, full basement, new gas furnace, nice garage and workshop attached, house insulated and has new roof, and alum. storm sash. This home is in top condition & one block off Nameoki road on 140 Central ave. in Mitchell. Sensibly priced at $12,500.

WEST GRANITE — FOR A MR. "FIX IT." 3 bedrooms, living room. Kitchen, bath, basement, oil furnace. 50 ft. lot, taxes $75. 2832 Denver. Only $5950.

FIRST OFFERING: 4 bedrooms, living room, dining room, large kitchen, full basement, near schools and Bellemore shopping center. On Nameoki rd. Tip-top shape, low taxes. Won't last long. Call Bill for appt. $12,900.

COMMERCIAL BRICK BLDG.: Has large 4000 sq. ft. warehouse, with office space, store frontage, 5 rm. apartment and additional space. Only one in town. Call Bill for details. Price is right.

PRINCETON AVE.: A home for the most discriminating. Has everything a fine home should have, and more. Large lot and in a choice location. Price $35,000.

LISTINGS NEEDED! Due to our rapid sales, we are in urgent need of new listings in all locations and in all price ranges. Let us do all the work and advertising. Call us today for a FREE prompt, courteous estimate.

COUNTRY LIVING — ¾ acre lot with small lake, minutes from town. 2 or 3 bedrooms with double closets, living room, dining room, large kitchen, full basement, 1½ bath, double carport and many other features and extras. Call us for full particulars. IMMEDIATE POSSESSION.

MEMBER OF GRANITE CITY REAL ESTATE BOARD

BEVERLY HILLS
DISPLAY HOME OPEN EVENINGS AND SUNDAYS
3 B. R. BRICKS WITH BSMTS.
- HARDWOOD FLOORS
- CERAMIC BATHS
- CUSTOM KITCHENS
- MARBLE SILLS

F.H.A. ONLY $286 DOWN
Display Home Located on Highway 162, Between 157 and 159
10 MINUTES FROM GRANITE CITY
DALE CONST. CO.
WE 1-0111

● TRY A PRESS-RECORD CLASSIFIED AD ●

Holsinger AGENCY
TR 6-5650 — TR 6-5650
3134 Nameoki Road — Granite City, Ill.

INVESTMENT PROPERTY. SPLIT-LEVEL TRIPLEX — It is a Tri-plex with split foyer; two apts. have 3 bedrooms and the other 2 bedrooms. It has the latest features thruout—washers-driers to each apt., etc. 4 car carport and utility game room for common use. 3 years old — low, low maintenance.

VERY NICE 4 ROOM COTTAGE—29XX Washington ave. Priced to sell.

MARYLAND PLACE — Very charming home at modest price. Can be used as 2 or 3 bedrooms, paneled den with fireplace. Lanai across rear; utility room, gas heat, large family room with fireplace; equipped kitchen, carport; immediate possession.

STALLINGS: 4 miles from Granite. 18 acres and not a bad price. No improvements.

ARE YOU LOOKING for a 3 bedroom home near A. O. Smith? Yep, we've got one and in good condition. Plenty of garden space. $750 down, balance monthly.

THREE ROOMS with bath, pantry, basement, hot water heat, corner lot. On Logan ave. Immediate possession.

Houses for Sale 1

Rose Royce Realty
Telephone TR 7-9010
2500 Nameoki Rd.
Granite City, Illinois

WANT ACTION PLUS??? PICK UP YOUR PHONE AND LIST WITH US!!

NEED AN IDEAL LOCATION FOR A SMALL BUSINESS? WE HAVE 2 PLACES ON NAMEOKI ROAD — PRICED SO REASONABLY FOR COMMERCIAL PROPERTY. CALL FOR DETAILS.

HIGHLY RECOMMENDED — BRAND NEW 3 bedroom aluminum sided frame with full basement and attached carport. Built-in ceramic tiled kitchen with plenty of birch cabinets, hardwood floors, marble window sills, ceramic tiled bath w/shower and gas heat. E-Z TERMS.

NEED A 100' x 150' LOT TO BUILD ON? WE HAVE A VERY NICE ONE ON PALMER STREET. PRICED SO YOU CAN AFFORD TO BUY.

LOAN ASSUMPTION ON THIS 2 bedroom aluminum sided frame with full basement and covered front porch. Aluminum storm doors and windows all around. IDEAL LOCATION FOR CONVENIENCE.

REDUCED $1,000—3 bedroom multi-colored brick with full basement and attached 2 car carport. EXTRAS GALORE—stone fireplace with indirect lighting, completely built-in kitchen, 1½ baths, central air-conditioning, intercom system, hardwood floors, marble window sills and 7 BIG closets. RONEY DRIVE.

Got Some Free Time Wednesday? In the Market for a New Home? ? Then Come Out Between 1-4 P.M. TO PARKVIEW ESTATES (Follow Stratford Lane to Our Signs)

MADISON—INCOME HOME—2 story 2 family brick with full basement, new gas furnace, and 2 car detached garage. TWO CAN LIVE CHEAPER THAN ONE! FULL PRICE $13,950.

42 ACRE FARM IN MARISSA, ILLINOIS—Has a 4 room home with partial basement and large sun porch, 2 chicken houses with capacity for 1200 chickens, tool shed, pump house, big barn. 25 ACRES under cultivation, 17 ACRES in pasture, completely fenced and a paved road. CALL FOR MORE DETAILS.

HEY—YOU KNOW WE AIN'T ALL RICH—BUT YOU KNOW YOU CAN STILL BUY A HOME WITH ONLY $100 DOWN!!! YES—THEY'RE 3 BEDROOMS, FRAMES, SOME WITH GARAGES—ALL IN VERY NICE LOCATIONS. CALL FOR DETAILS.

We Can't Guarantee to Sell Your Home . . . But We Guarantee You We Try Harder!

NEW 3 BEDROOM BRICK with attached garage, medallion wiring, built-in oven and range, ironing board and garbage disposal. Centrally air conditioned and fully insulated. Located at #23 Moorland Drive. $17,900. Call WE 1-2865. 1-3/28

3 BEDROOM BRICK: 3207 Carlson. Full basement; carpeted; two lots, extra large. $16,950. Call TR 7-2546. 1-3-31

BEING TRANSFERRED! Must sell. 2 bedroom frame, full basement, forced air gas heat. $11,600. 1612 Primrose, TR 7-8533 1-3/28

3 BEDROOM HOME: Carport. Patio, shrubs, and built-in kitchen. $12,950. WE 1-0283. 1-4-14

TWO BEDROOM, closed in porch, hardwood floors, gas furnace, garage. 635 Grenwood Place, Collinsville. 344-6075. 1-3-28

4 ROOM BRICK, 2 bedrooms, large kitchen and living room, full basement, gas furnace. Will trade for farm; across street from school. Used bricks: TR 6-3260 A.M. 618-288-9111 P.M. 1-3/31

5 ROOM HOUSE, bath, enclosed porches, partial basement, gas boiler furnace, large block chicken house, garage, 3 acres, near schools, highway frontage to Rt. 66 in Livingston. Call NE 7-3531 1-3-31

Houses for Sale 1

INCOME PROPERTY at 2402 Washington, small down payment, balance monthly — Call TR 6-8861. 1-4-18

KAEGEL
"The Key Office For All Your Real Estate and Insurance Needs"
1367 Niedringhaus
GL 2-1125

3 BEDROOM BRICK located in St. Elizabeth Parish, att. carport, poured basm't., 6 closets, hardwood floors, plastered walls, large living room, 2 walls of birch cabinets with large eating area and 80x120 ft. lot.

$10,500 BUYS THIS 3 bedroom frame located back of the shopping center, large kitchen, fenced rear yard, tile floor, air cond., and can be bought with $200 down, if you qualify.

3 BEDROOM BRICK with large built-in kitchen and family room comb., big living room with W/W carpeting, poured bsm't., 1½ baths, centrally air cond., att. garage, 2 years old and selling for $18,950.

LOOKING FOR A NICE 2 bedroom brick? Check 56 Villa Drive, hardwood floors, plastered walls, extra large kitchen with snack bar, lots of cabinets, poured bsm't., alum. storm windows and in perfect condition throughout.

3 OR 4 BEDROOMS in this aluminum sided home located 2329 Edison Ave., large living room plus dining room and kitchen with birch cabinets, garbage disposal, 2 baths, full bsm't., oil heat and 2 car garage.

$10,000.00 LOAN APPROVED on this 5 room frame, full bsm't., 1 car garage, fenced rear yard, hardwood floors, plastered walls, stoker furnace and good condition. $200 total down payment if you qualify and immediate possession.

EXECUTIVE TYPE HOME located in Holiday Gardens, W/W carpeting throughout, fireplace in large living room with fan and coved ceiling, biult-in kitchen, 2 full baths, entry foyer, completely finished bsm't. with fireplace, centrally air cond., large 24x26 ft. 2 car garage and located on corner lot.

4 ROOM FRAME with full bsm't., new gas hat water furnace, 2 bedrooms, large kitchen, W/W carpeting in living room, located on 50x125 ft. lot on 13th St. and selling for $7650.

200 FT. FRONT and 400 ft. deep lot on Division in Pontoon Area plus 4 room frame, 2 bedrooms, large kitchen and living room, city gas and water and inside of home completely redecorated and new kitchen cabinets.

LARGE 5 ROOM aluminum sided frame in Maryville plus stairway to unfinished attic for 2 more rooms, poured bsm't., located on large 190 ft. front lot and can be bought with $200 down GI.

1367 NIEDRINGHAUS
GL 2-1125
Bob Warford — Ray Kaegel

Real Estate for Sale 2

50 FT. LOT: Edge of city limits. TR 7-8700. 2-4-4

TWO 50 FT. LOTS, Charles St., Granite City, $2000 each. Call TR 7-0430. 2-10/25tf

ONE ACRE with small house, young fruit trees, cellar, good well, fine garden spot, additional building, fences. All weather road, school route. Near Edwardsville. 656-4173, 6-9 p.m. 2-3-28

Industrial Property
1½ Acres of Ground on Railroad Siding. Call Mannie Schermer at Federal Oil

2-FAMILY MODERN APT., income $125. Reasonable. Automatic gas heat. GL 2-5187 after 7:30 p.m. 2-12-9tf

2-BEDROOM concrete block club house completely furnished, on Potosi Lake. $50000. R. E. Robinson, Bank Bldg., Potosi, Mo. 2-3-28

7-ROOM FRAME HOUSE, furnace and bath, chicken house and sheds on 1 acre, edge of Troy, $11,900.00. Niedringhaus Agency 667-6767. 2-4-7

CALL TR 7-2704 for your choice lot now. Over 10,000 sq. ft., new subdivision. 80 ft. and larger frontage. Country living; concrete streets, city water and gas. Terms available. 2-3/28

Business for Sale 3

GLOBE ROUTE: Fast growing Mitchell area. Takes 1½ hours daily. TR 6-5825. 3-4-14

CONFECTIONERY stock and fixtures. Building under lease. Living quarters available. Illness. TR 6-9386. 3-4-11

MODERN BEAUTY SALON — Good location. For full details inquire at the American Beauty Salon, 1331 Madison avenue. No phone calls please. 3-4-11

Farms For Sale 4

6 ACRES! Lovely "gently rolling" tree covered hills. Ideal for country estate, club, or retirement. 6 acres and independence in Illinois, for less than a city lot. TR 7-4540 4-4/11

Trailers for Sale 5

1963 MOBILE HOME, 10x55: Excellent condition. Fenced yard, utility shed, rented acre, large garden, near 66 and 159. 344-2646. 5-4-7

1963 WINDSOR — 55'x10' with tip out room, good condition. TR 7-5413 5-4/1

1965 46x10 COMMODOR mobile home. Take over payments. 618-887-4587, Marine, Ill. 5-3-31

Houses for Rent 6

3 ROOMS AND bath, gas furnace, basement, very nice. $20 weekly, 1234 Iowa. Call TR 6-7710. 6-3-31

DUPLEX— near Collinsville, close to Interstate 70, nine miles from St. Louis. Unfurnished. Call DI 4-4374 6-4/4

4 ROOM UNFURNISHED, house, gas heat, newly decorated, fenced yard. Apply in person. 1507 2nd St., Madison, Ill. 6-3/31

DUPLEX— 4 rooms and bath, gas heat, 520- 3rd St., Venice—$50. TR 6-4884. 6-3/28

NICE 3-ROOM COTTAGE, unfurnished. WE 1-0214. 6-3-28

4 LARGE ROOMS, unfurnished, large bath, fenced yard. 2 children accepted. No pets. $60 mo. TR 7-4664. 6-3-28

2-ROOM HOUSE, rear, furnished, clean, semi-modern. 1908 5th, Madison. 6-3-28

5 ROOMS, basement, redecorated, unfurnished. TR 6-9102. 6-3-28

3 ROOMS, bath, unfurnished. 2724 Nameoki Road. Gas heat, $45 month. TR 6-7934. 6-3-28

5-ROOM HOUSE, convenient location. Only good references will be considered. Call Madison County Federal S. & L., TR 6-3800. 6-3-31

HOUSE FOR RENT or sale: 5-room frame. WE 1-0310. 6-3-31

3-BEDROOM, TV room, fenced yard, reference required. 2220 E. 20th. TR 6-1291. 6-3-28

1142 MERIDIAN: 3-room cottage, gas heat, large lot. Up to 3. $60 mo. Bloodworth Agency. TR 7-2363. 6-3-28

Apartments for Rent 7

3 ROOM APT., & 5 room apt., for lease in Morriss Bldg. Heat and water furnished. Call TR 6-4400 for details. 7-11-18tf

FURNISHED APARTMENT: All utilities paid. Private bath & entrance. No children. 1520 Sixth st. 7-3-31

BRAND NEW: Washington Garden Apartments, Washington Avenue at E. 24th. Award winning floor plan. Large ground floor, 3 room efficiency, 11½ x 13 ft. master bedroom. Large closet. Range, refrig., air-cond., drapes, full bath with shower, vanity, decorated. Color TV antenna. Gas heat, Medallion wiring, soundproof. Parking. Bus at corner. $95 a month.
JOHN SOBOL, TR 7-2363

2 FURNISHED ROOMS with private bath. 2150 Edison 7-3-28

UNFURNISHED 3-ROOM APT., private bath, back and front entrance. 1712 Edison. 7-4-7

4 NICE LARGE ROOMS: 2 bedrooms, big kitchen, close in convenience. 2223 Benton, only $65 mo., water furnished. TR 6-1767. 7-3-28

5 ROOMS, unfurnished, plus bath. 2431 Illinois Ave. TR 7-3063. 7-3-28

NEW 3-ROOM efficiency apt., w/w carpet, built-in kitchen. Ideal for couples. $90 month. Only 1 left. TR 6-1767. 7-3-28

FURNISHED APT., 2 rooms, shower, private entrance. 2404 Grand. 7-3-28

EFFICIENCY APT., clean, nicely furnished, air conditioned, near downtown, working man. TR 7-5892. 7-3-28

2-ROOM APT., furnished, man preferred. 2208 Cleveland. 7-3-28

UNFURNISHED APT., 4 rooms and bath. TR 7-2137. 7-3-31

3 ROOMS, furnished and bath, utilities paid. TR 6-2706. 7-3-31

FURNISHED APT., all modern, 2 rooms and bath. 2027 Lee Ave. 7-3-31

3-ROOM FURNISHED APT., newly furnished, hardwood floors. 1217 Klein, Venice. TR 7-9337. 7-3-31

FURNISHED APT., 4 rooms and bath. 2221 Lee Ave. 7-3-28

3 LARGE nicely furnished rooms with bath, downstairs, utilities paid. 1735 Grand. TR 6-2596. 7-3-28

Apartments for Rent 7

MODERN FURNISHED APT. — Close to everything. Roll-about fan. All this and TV, too! Molz Apts., TR 7-5270, 1645 Second St., Madison. 7-3-28

4-ROOM MODERN, automatic gas heat. GL 2-5187 after 7:30 p.m. 7-12-9tf

TWO ROOM, clean furnished apartment, private entrance, utilities furnished. One person only. Phone TR 6-6795 or TR 7-6345. 7-4-4

2 ROOM FURNISHED APARTMENT: Newly decorated. $50 month. 2437 E. 23rd st. 7-4-14

2-ROOM FURNISHED apartment. Utilities and heat furnished. 1717 Edison. TR 7-5362 7-3-31

2 BEDROOM Modern Apt. G. E. Kitchen, Tile bath, Air-Conditioned.
3 ROOM FURNISHED APT.: Air-conditioned, newly furnished. Utilities paid. Apply in 1507 2nd St. Madison, Ill.

THREE ROOM UNFURNISHED apartment; private bath, steamheat, strictly modern, newly decorated. Apply Douglas Sheet Metal Co., 211 Madison, 8:00 to 5:00. 7/tf

3-ROOM FURNISHED APT., utilities paid, private entrance, bath, no pets, adults. 912 Niedringhaus. TR 7-0262. 7-3-28

4 ROOM, upstairs, heat and water furnished, modern, $65. mo. GL 2-1169. 7-4-7

MODERN 3 ROOMS, furnished, utilities furnished. TR 7-8095. 7-4-21

FOUR ROOMS, unfurnished, water furnished, newly decorated, gas heat. Reasonable. Inquire Frank's Key Shop, 1822 State. Call TR 6-8333. 7-3-28

26XX STATE: Wilson Park apartments. 2 one bedroom apts. Stove, refrigerator, heat & water furnished. $95 per mo. TR 6-1212. Trust Dept. 7-3/17tf

2450 CLEVELAND: 2 unfurnished apts., downstairs $75 per month, upstairs $65 per month. TR 6-1212 Trust Dept. 7-3/17tf

DUPLEX, 3 rooms plus room downstairs, gas furnace, basement, garage. 1403 Grand 7-4/11

NICE 2 & 3 ROOM FURNISHED efficiency apts. All utilities paid. 3000 or 3008 E. 23rd St. 7-4/18

NEAT, CLEAN, 2 large furnished room apt., utilities, heat furnished. 2606 Denver, TR 6-4945 7-3/28

3 ROOMS FURNISHED. Newly decorated. New furniture & carpeting. Air conditioned. No children or pets. $85 month. Call after 6. GL 2-7379 7-3/28

3 ROOMS & bath, heat & water furnished. 1921 Grand. 7-3/28

4 ROOM HOUSE, furnished. 2 and 3 room furnished apts. TR 6-4285-TR 7-5062 7-3/28

2135A BENTON — Large rooms, clean, private back and front entrances, screened back porch. Basement privileges. TR 6-5282 7-3/28

NEAT, CLEAN 3 FURNISHED rooms. Utilities. 722 Iowa. Apply 705 Iowa, Madison. 7-3-28

1730 DELMAR— 3 unfurnished rooms with bath, downstairs. Children welcome. TR 6-5455 7-3/28

2 ROOM FURNISHED APT., all utilities paid. Private entrance. Adults only. Call TR 7-9324 7-3/28

3-ROOM FURNISHED APARTMENT. Private parking, entrance and bath. TR 6-4050. 7-3/28

3 ROOM FURNISHED APT. Clean, newly furnished, all utilities paid, reasonable, 425 Broadway, Venice—TR 7-9337. 7-3/28

3 NICE UNFURNISHED rooms. $60 month. GL 2-1392 or MAin 1-4055, John Payne. 7-3/28

2 ROOMS unfurnished, downstairs, inside toilet, private entrance. (rear) 2008 E. 20th. $20 month. TR 6-3405 or TR 7-2352 7-4/18

SLEEPING ROOM, downtown, clean, 1938 Benton. 8-3/31

FURNISHED 4 ROOMS, private bath. Apply 2007 Missouri. 7-3/28

5 ROOMS and bath, gas heat. 925 10th and Lee, Madison. TR 6-1820. 7-3-28

ULTRA-MODERN new brick duplex, 4 and bath, Medallion wiring, carport, $92.50 mo., unfurnished. Couples. Bloodworth. TR 7-2363. 7-3-28

NICE 3-ROOM furnished apt., air conditioned, heat furnished. Couples. 2402 Cleveland. 7-3-28

NEW 2 bedrooms, w/w carpeting, built-in kitchen and refrigerator, air conditioned. 2200 Iowa. TR 7-7212, TR 7-4165. 7-3-28

4 ROOMS and bath, upstairs, unfurnished. Adults only. TR 7-4095 after 5:30. 7-3-28

4-ROOM APT., unfurnished, $70 month. Miller-Wolf Realty, TR 7-2345. 7-3-28

NOW LEASING . . . Modern New Apartments
Country Club Living with Private Swimming Pool and Tennis Court.
PONTOON PLAZA APARTMENTS
★ 2 Bedrooms ★ Living Room with Dining Area ★ Complete GE Kitchen ★ Gas Heat and Central Air-Conditioning ★ Full Basement ★ Wall to Wall Carpeting ★ Ceramic Tile Bath ★ For information and application for lease . . . call GL 2-8118 or WE 1-1530 . . . today . . . Choice apartment available . . . For Immediate Occupancy.
APARTMENT MANAGER IN APT. #7

THE DEADLINE FOR CLASSIFIED ADS IS NOON SATURDAYS AND WEDNESDAYS

Classified ads are not taken by telephone since the volume is insufficient to justify the bookkeeping that would be required.

CLASSIFIED AD RATE
5 CENTS A WORD — 60c MINIMUM
$1 Extra Charge for Blind Ads

Apartments for Rent 7

4-ROOM UNFURNISHED APT., private entrance, private bath, close to transportation. Inquire Sav-Mor, 1508 Third street, Madison. 7-3-7tf

Rooms for Rent 8

CLEAN sleeping rooms for men. 1513 Second Street, Madison. Phone TR 6-6218. 8-7-12tf

SLEEPING ROOMS, 1304a Niedringhaus, above Skotty's Jewelry 8-3/21tf

SLEEPING ROOM, 2301 Cleveland. TR 7-4184 8-3/28

3 ROOMS, unfurnished, newly decorated, downtown, private entrance, all utilities, children welcome, no pets. 1726 Delmar. TR 6-2951. 8-3-28

SLEEPING ROOMS, clean, modern, nice location. 2131 Grand Avenue. 8-4-21

FURNISHED ROOM, clean, close to bath. 2117 Grand. 8-3-31

Business for Rent 9

FOR RENT: 2 office rooms over Morriss Realty Co. at 19th and Edison. TR 6-4400. 9-12-2tf

FOR RENT or lease: Attractive stone front store building, 2500 sq. ft. On the main highway between Granite City and St. Louis. 308 Broadway, Venice. Very high traffic count. Call owner TR 6-2262. 9-3-31

Trailers for Rent 11

TRAILER to rent or sale on contract, 1962 Econoline 10'x50', 2 bedroom, WE 1-0199 11-3/28

Houses Wanted 12

WANTED: Your home to sell! We have the most modern file system in town on prospective purchasers and their requirements. We may have just the buyer for your property and can handle all types of financing and trades. Call Morriss Realty Co. today. TR 6-4400. Office 1907 Edison Ave. 12-2-18tf

REAL ESTATE WANTED
(Personal Service)
Clean, neat duplex or 2 family. Must be well located. Spot cash, quick deal.
Call Mr. Cochrane
COCHRANE AGENCY
GL 2-8175 TR 6-1767

Cars for Sale 15

1956 PONTIAC 2-door, $65. WE 1-1745. 15-3-28

Cars for Sale 15

CHARLIE PAPP
NOW SALES MANAGER
FOR
BUNDY OLDS
711 Ill. Ave., E. St. Louis, Ill.
Office: BR 1-2127
Home: TR 6-8908

Charlie invites all his friends and customers to call or stop in and Discuss Your Next New or Used Car Purchase.

1964 CHEVROLET, 4 door, hardtop, 12,000 actual miles, by owner, will take trade — TR 7-0519 15-4/11

We Pay Cash for
Good Clean Used Cars
Any Make or Model
LaRUE'S AUTO SALES
2261 Madison Ave., TR 7-6304

1965 GMC Pickup, ½-ton. With camper cover. $1650. TR 6-3424 15-3-31

1937 DODGE Coupe, clean, good condition. $350.00. TR 6-8007 15-3-28

ONE 1957 CADILLAC Hardtop; two-door coupe. Full power; excellent condition. One 2-22 Rifle, like new. Call 344-3466 15-3-28

1961 T-BIRD, air condition, convertible, full power and clean. TR 7-0732. 15-3/31

10' ALUM. BOAT—3 H.P. motor. '56 International 1-ton truck, stake bed, WE 1-0742 15-3/28

1963 BUICK Electra 225 Hardtop, full power and air conditioning. Will consider trade. TR 7-2565 15-3/28

1937 DODGE coupe, $295, firm. 2703 Denver after 5. 15-3-31

● **AUTO LOANS**
● Appliance Financing
● FHA Home Improvement
● Personal
G. C. Trust & Savings Bank
TR 6-1212

Cars for Sale 15

1959 LINCOLN CAPRI, 4 door hardtop, all white, white walls, all power, perfect inside and out $895. 1605 Courtenay, TR 6-3093 15-3/28

1956 BUICK, Rivera, original owner, 70,xxx miles, 7 fine WSW & wheels, excellent condition $250. TR 7-5440. 15-3/28

1965 MUSTANG 289 — 3-speed V-8, silver gray, black conv. top, black interior, leather uphostery 19,000 miles, spinner hub caps $2195; TR 6-8944. Call between 8 A.M.-5 P.M. 23-3/28

'58 CHEVY Convertible. Automatic. Power steering. Power brakes. New top. 2909 Dale. 15-3/28

FOR SALE
1961 Valiant, 4 door, 6 cylinder, stick shift. Two new tires, new seat covers. Call TR 7-2142 until 5:30 p.m.

'65 BLUE TEMPEST CUSTOM Pontiac 6,200 miles. Will give $100.00 cash and you refinance $2224.00 which is payoff. Call GL 2-1313 ask for Alex Schenhoffer. 15-3/28

OUR SERVICE DEPARTMENT NOW OPEN DAILY
MONDAY THRU FRIDAY
7 a.m. to 6 p.m.
Authorized Dealer
PREWITT
Motor Company
2009 State St.
East St. Louis, Ill.
BR 1-5210

1956 PONTIAC 4-door hardtop, automatic, good. 2825 Ralph Street. 15-3-31

1951 CHEVY, 6 cyl., good condition. 1713 Mitchell Ave. TR 6-2591. 15-3-28

1953 CHEVROLET Bel-Air 4-door. 2825 Ralph St. 15-3-31

1963 B-61 MACK DIESEL, Tandem tractor, new engine, excellent condition. Carlyle, Ill., 594-3270. 15-4-21

1958 AUSTIN HEALY 100-6. TR 7-6389. 15-3-28

1958 CHEVROLET 2-door, standard shift. TR 7-2558. 15-3-28

1961 CHRYSLER, A-1 shape, $750. 2207 Cleveland. 15-3-28

1951 FORD truck ½-ton, good condition, $200. TR 6-0538. 15-3-31

1965 CADILLAC 4-door sedan, perfect condition, fully equipped, air conditioned, 6500 miles. TR 7-1732 or TR 6-8007. 2425 Benton. 15-3-28

1954 CHEVROLET, good running condition, $125. TR 6-7291. 15-3-28

Cars for Sale 15

1964 CADILLAC DeVille, low mileage, new rubber, fully power equipped, air conditioning. Call TR 7-7000. 15-3-28tf

SALE-TRADE, or take over payments, '59 Pontiac Catalina. TR 7-4398. 15-3-31

1965 PONTIAC GTO convertible, 389 engine, 4 speed, console. $2095. WE 1-0088. 15-3-31

1957 FORD, automatic, fair condition, $125. 2124 Lincoln. 15-3-28

1962 PONTIAC Tempest convertible, $550. TR 6-5881 or TR 6-5625. 15-3-28

1961 IMPALA 4-door hardtop, power steering, power brakes, air conditioned. 1601 Market. TR 6-8529 after 6 p.m. 15-3-31

1960 PLYMOUTH station wagon, V-8 automatic, power steering, new tires, $400. TR 7-4654. 15-3-31

1965 CHEVY Impala 2-door hardtop, 327, stick. Call GL 1-9998. 15-4-7

1963 PONTIAC Bonneville, sport coupe, all power and air, leather interior. 1956 Chevrolet, hydromatic. Both immaculate. WE 1-2878. 15-3-28

1956 BUICK Special, good condition. 1948 Joy. TR 6-7528. 15-3-28

1953 CHEVY ¾-ton pickup, 6 ply tires, good condition. $295. TR 7-1034 after 5 p.m. 15-3-31

REPO CLEARANCE SALE!

'62 Ford Conv. - - -	$1100
'59 Ford Conv. T-Bird	$ 625
'64 Cadillac - - - - -	$ 95
'58 Ford - - - - - - -	$ 175
'57 Mercury - - - - -	$ 175
'58 Buick - - - - - -	$ 425
'62 Falcon Futura - -	$ 995

Can be purchased for net balance due or assume payments
Hometown Loan Co.
1907 Delmar Granite City
See JOHN SMITH

Misc. for Sale 17

3 PLACE MALT MIXER, gas deep fry, combination grill and steam table. Cheap. TR 6-9386 17-4/11

GET RID OF ROACHES, ants, spiders, waterbugs, silverfish & fleas. Guaranteed. Reasonable rates. Free termite inspection. Rabon Pest Control, TR 6-2265 17-4/11

CONCRETE block machine — complete. Capacity 180 blocks per hour. Skerle, TR 7-5777. 17-4-7

PUPPIES — Wire fox terriers. Boston terriers. Dachshund. Dogs boarded. Stud service. After 3, Becker Kennels, Edwardsville, 656-1670. 17-3-31

AIR CONDITIONERS, used, Hotpoint, 19,500 BTU's, 1 year old. Also Fedders, used, 12,000 BTU, one year old. $8 per month. TR 6-2626 17-3/21tf

Misc. for Sale 17

FRONT RANK FURNACE—100,000 BTU. $60. TR 7-4196. 17-3/31

BRYANT GAS FURNACES, used, 175,000 BTU, $100. TR 6-2626 17-3/21tf

LATEX WALL PAINTS
SCHULTE'S NO DRIP — — — gal. $3.45
Qt. $1.15
SCHUCO WALL PAINT — — gal. $2.95
Qt. 95c
CLOSE-OUT SALE
Limited to Stock on Hand
Du Pont LUCITE — — — gal. $3.95
DUFFIN BROS. LUMBER CO., Inc.
1300 Madison Madison, Ill
TR 6-3881 or GL 2-7190

ELECTRIC GUITAR OUTFIT, guitar case and amplifier, all this for just $99.50. Terms of course. Jack Johnson Music, 1920 Edison, open evenings 17-3/3tf

TWO VALLEY VIEW CEMETERY LOTS: Excellent location. TR 6-7598. 17-3-31

SCOTTY'S. Flower arranging our special, your container and flowers, or ours. Most unusual accessories for the home. Memorial wreaths. At all times reasonable. 2908 E. 23rd St. 17-5-2

GUITAR STUDENTS WANTED! We teach all styles of guitar, banjo and bass guitar. Steel and Hawaiian guitar too! Sign up now for lessons. Fornaszewski Music Store, 3009 Nameoki Rd. TR 7-3475. 17-4-11

DENNIS Brick Restoration, tuckpointing, waterproofing, brick repair, residential, commercial. WE 1-0423. 17-4-14

LUMBER, 2x4's, 2x6's, 2x8's, 2x10's, 2x12's, all sizes; sheathing, all sizes plywood. Also any windows and doors. Also any size pipe. Electric stoves, bicycle, fan, theatre seats. 1651 Chestnut. 17-3-31

Misc. for Sale 17

FOR SALE or rent: Sick room and invalid supplies and aids for your comfort. We carry a complete line of crutches, wheel chairs, back rests, commodes, canes, bed trays, urinals, colostomy supplies, surgical dressings, under pads, bed pans, etc. Midtown Pharamcy, Wabash and Johnson Rd. TR 7-1200. 7-2-11tf

HEATING SERVICE CALL, 24 hour service. TR 6-2626. 17-12-6tf

TAPE RECORDER, voice operated, when you talk it starts, when you stop it stops, works on battery or 110 volts. Come in for demonstration, you'll be amazed and just $79.50. Terms if you wish. Jack Johnson Music, 1920 Edison, open evenings 17-3/3tf

TYPEWRITER AND ADDING MACHINE rentals. Portable typewriters. Royal and Smith-Corona. Student discounts. Used desk model machines. Graham's Book Store, Niedringhaus and Delmar. 7-9-26tf

Pause and Refresh Your Spiritual Man
Dial
TR 7-6450
For Telephone
MEDITATIONS
24 Hours A Day

FAST Auto Lic. Pick-up. Year Round Service. Forrest Wilson, 2507 Grand. 17-6-2

TYPEWRITER AND ADDING MACHINE rentals, late models, all types. Rental applied to purchase price. Portable typewriters, all makes, students discount. Triangle Typewriter and Supply, 1916 State. TR 7-1912. 7-6-11tf

NOW OPEN!
BARGAIN PARADISE
ALSO ANTIQUES
OFFERS NEW AND USED FURNITURE

USED TELEVISIONS	$29-$39-$49
USED TABLE AND 4 CHAIRS . . .	$13.00
TABLE LAMPS	$2.00
NEW ELECTRIC CLOCKS	$4.10

2239 ILLINOIS AVE.

Misc. for Sale 17

FISHWORMS, Red Wigglers, wholesale and retail. Rutledge, 2030 Bryan. TR 7-0561. 17-4-11

GUITARS AND AMPS. Big selection of Fender guitars and amps. Special this month on the Framus Bass Guitar—this is a beauty. We also have plenty of used guitars and amps. Fornaszewski Music Store, 3009 Nameoki Rd. TR 7-3475. 17-4-11

DRUMMERS WANTED! We want drum students. Sign up now for lessons. See John Fornaszewski, 3009 Nameoki Rd. TR 7-3475. 17-4-11

DRUMS—New and used! Big selection of drum outfits. Snare drums, cymbals and all drum accessories. "Everything for the drummer." Name brands. See John Fornaszewski, 3009 Nameoki Rd. TR 7-3475. 17-4-11

NEW REBUILT PICTURE TUBES, 1 year warranty $14.50 for 21 inch. 1802 (rear) Mark Street. 17-4-18

AUTOMOBILE UNDERCOATING: $19.95. Ron Snelson Auto Body, 1822 Grand, GL 2-7165. 17-2-24tf

BEAR WHEEL ALIGNMENT & balancing. Ron Snelson Body Shop, 1822 Grand. 17-2-24tf

ROCK AND ROLL "Combo Compact" organs. We have them in stock for immediate delivery. $495 with liberal terms. They really wail! Jack Johnson Music, 1920 Edison, open evenings 17-3/3tf

PORTABLE TV, we have them all, 9", 13", 15", 17", 19", 21". Color too! Perdue Furniture Co., 910 Madison Ave., GL 2-7197 or TR 7-9385. 17-3-10tf

AIR CONDITIONERS, pre-season sale now going on, all sizes. Perdue Furniture Co., 910 Madison Ave., GL 2-7197 or TR 7-9385. 17-3-10tf

FURNITURE — new or used. Before you buy, give Perdue a try. Perdue Furniture Co., 910 Madison Ave., GL 2-7197 or TR 7-9385. 17-3-10tf

FISHERMEN: Attention, Bobs Bait and Tackle Shop is now open for your fishing needs, license, bait and etc. 2817 E. 23rd Street. 17-4-7

SEWING MACHINES for rent, new or used, straight or zigzag. Buy it later if you wish. Closed Sundays, Mondays. Big John's, 2612 E. 25th, TR 7-2421. 7-5-30

SEWING MACHINE TUNE-UP: This week special, $3.75. Call Singer, TR 6-0151. 17-2-21tf

DOT'S BAIT SHOP now open. Fishing license, minnows, worms, tackle and other baits. On Horseshoe Lake off Hwy. 162. WE 1-0483. 17-4/14

COLOR TV COMBINATION by Curtis Mathes—color TV, FM, AM, Multiplex radio, stereo phono, 8 speakers in beautiful oiled walnut cabinet, all this for $799.95. No down payment. Terms as low as $28 per month. Jack Johnson Music, 1920 Edison, open evenings. 17-3/3tf

POOL TABLE. GL 1-9510. 17-3-28

Misc. for Sale 17

STEREO by Curtis Mathis with FM, AM radio, stereo phono, with 6 speakers in beautiful oiled walnut solid wood cabinet, unbelievable at $199.95. Terms to suit your budget. Jack Johnson Music, 1920 Edison, open evenings 17-3/3tf

DRUM OUTFIT, complete with bass drum, snare drum, side tom-tom, floor tom-tom, cymbal-foot pedal, brushes, sticks and cowbell, in beautiful sparkle finish, $238.88, terms of course. Jack Johnson Music, 1920 Edison, open evenings 17-3/3tf

CAMPING TRAILERS, $450 up. Pickup covers $185 up; pickup campers, hitches and trailer rentals. Closed Thursdays. Wheel Ranch Campers, Rt. 162 and 157. Call 618-288-7329. 17-4-4

PRE-SEASON SPECIAL
WHOLE HOUSE
Air Conditioning
$100 Off
First Payment in 6 Months
COMFORT
HEATING & AIR COND. CO.
TR 6-2626

INSULATION, blown in. Free estimate. TR 6-2626. 17-12-6tf

FOAM PADDING. Reupholster your favorite chair. Low cost poly foam. Cut to size. Any thickness, any size. Free estimates. Surplus Discount Store, 19th and Niedringhaus. 17-1-20tf

SINGER SEWING MACHINE, Scant-O-Matic, 401 series, mahogany cabinet. $150. TR 6-5633 17-3/28

MARLIN .22, famous 39a carbine. Regular $84.50, now $64.50. Marlin 4X scope regular $14.95 now $8.88. Surplus Discount Store, 19th & Niedringhaus 17-4/18

CHIHUAHUA, AKC registered, male, fawn & white, $30. 3729 Joyce, WE 1-0364 17-3/28

LATEX PAINT, $1.99 gallon. 8 colors and white, one gallon covers average room. Surplus Discount Store, 19th & Niedringhaus 17-3/24tf

FEMMER SALES CO., sales and distribution of fishing equipment. Rods, reels, etc. 2656 North St., TR 6-5902 17-3/28

MOTOR OILS, Havoline, Quaker State, Conoco, Pennzoil, Shell X100, Royal Triton, Permalube, Texico, Golden Shell, all at discount prices. Type A ATF 25c qt. Surplus Discount Store, 19th & Niedringhaus 17-3/24tf

MAN'S RAINCOAT and topcoat, 40-42. Kitchen table and four chairs. Child's wagon. Hand lawnmower. Before 7, TR 6-1466. 17-3-28

BOY'S BIKE, 24-inch, red finish, just like new, $27. TR 6-1910. 17-3-31

SOFA and chair, $35. Phone TR 6-1910. 17-3-31

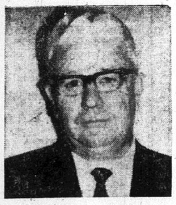

Sam Stringer, owner relations manager in conjunction with his other position as used car manager. We know that he will do a fine job keeping our customers happy here in the Quad-Cities along with our new service manager, Jim James.

Mathews CHEVROLET
1511 NIEDRINGHAUS GRANITE CITY, ILL. TEL: GL 1-7913

Vicit Jim James in our fine service department. Jim is one of the area's top service managers trained by General Motors to give you the best in service, and has worked with Chevrolets since 1952. For top quality service, stop by and see Jim.

SHOP IN COMFORT IN OUR INDOOR NEW AND USED CAR SHOWROOMS

- **BIG DISCOUNTS**
- **HIGH TRADES**
- **NEW CAR BARGAINS**

STOCK #384 **'66 Corvair** SPORT COUPE 4-Speed Was $2206.38 NOW **$1895**

STOCK #287 **'66 Chevy II** NOVA HARDTOP Wheel Covers, WSW Tires Tow-tone Paint Was $2390 NOW **$2075**

STOCK #374 **"66 Chevrolet Bel Air** Was $2626 NOW **$2168**

STOCK #218 **"66 Chevrolet** BISCAYNE 2-DOOR NOW **$2025**

STOCK #486 **Malibu Sport Cpe.** Powerglide, Wheel Covers, WSW Tires, Was $2796.85, Now **$2383**

STOCK #471 **Impala Sedan** 4-Door, Powerglide, Wheel Covers, WSW Tires was $2954.77, now **$2425**

STOCK #422 **'66 Chevrolet Caprice Hd. Top** Power Steering, Power Brakes, Powerglide, Radio, Tinted Glass, Bumper Guards, Vinyl Roof, 8:25 WSW Tires, Air, 275 H.P. Engine, Rear Speaker, Astro Seats, Was $4189.57 ———————NOW **$3395**

'63 Corvair Monza Spt. Coupe Power Glide; red with red interior. White sidewall tires - - - - - - - **$1295**

'63 BUICK RIVIERA Silver grey, power steering, brakes. automatic; white sidewall thires - - - **$2095**

'63 CHEV. IMPALA SUP. SAT. 327 engine, Powerglide, power steering, brakes, dark green vinyl interior. white sidewall tires, radio. - - - **$1695**

'63 OLDS 88 SUPER 2-DR. H.T. Air conditioned, automatic, power steering, brakes. Priced for - - - - - - - **$1895**

'63 IMPALA 4-DR. HARDTOP White with aqua trim, 283 engine, automatic, radio, white sidewall tires - - - **$1695**

'63 LARK REGAL 4-DR. SEDAN 6 cylinder. Good low-cost transportation. **$795**

'63 CHEVY IMPALA CONVT. Blue with white top. 283 engine, standard shift, radio, white sidewall tires - - - **$1795**

'62 CORVAIR MONZA All white; stick; radio. - - - - - **$795**

'65 CHEVY IMPALA S.S. 327 engine. Piwerglide torns., dk. blue, black vinyl top, power steering and brakes, radio, wsws. - - - - **$2595**

'64 VAL. SIGNET CONV. CPE. V-8 engine, automatic transmission; black with black wall tires, radio; beige with fawn interior - - - - - - **$1595**

'64 CHEVY IMPALA 4-DR. H.T. 283 engine, Powerglide trans., power steering, white vinyl top, white sidewall tires. Real nice car for - - - **$1795**

'64 CHEVELLE 4-DR. SEDAN Gray and blue, six sylinder; standard transmission; radio; white sidewalls - - - **$1595**

'64 Chevelle Malibu 2-Dr. H.T. 283 engine; Powerglide transmission, power steering and brakes. **$1795**

'66 CORVAIR CONVERTIBLE Powerglide; 110 engine; blue with white interior. Wire wheel covers, white wall tires. Show room new. 1500 miles - - - - - - - - - **$2595**

'63 CHEV. WAGON Powerglide. Six cylinder. All white. - - - - - **$1295**

'65 COMET WAGON 4-dr. 289 V-8 engine; std. trans., radio, white wall tires - - - - - - **$1695**

'65 CHEV. BEL-AIR 4-DR. 5000 miles, standard transmission, six cylinder;; radio, white wall tires - - - - - - **$1895**

'65 PONTIAC GRAND PRIX Silver grey, console, V-8 engine; 4-speed trans. - - - Like new - - - - - - - - - **$2695**

'65 DODGE 500 2 DR. H.T. V8 engine, 4-speed engine. Red, black vinyl top. Radio; white wall tires - - - - - - **$2195**

'61 FORD CONVT. White with black top; V-8; alto. trans., radio; white wall tires - - - - - **$795**

'59 FORD GALAXIE Blue and white. V-8; automatic trans. - - - **$195**

SERVICE SPECIALS

BRAKES RELINED Parts and Labor **$27.95**

ENGINE TUNE-UP
6 Cyl. - - - - - $11.95 Labor Only
8 Cyl. - - - - - $14.95 Labor Only

G. M. MUFFLER INSTALLED
Includes Parts And Labor for All Models of Chevrolets **$15.50**

SPECIAL — MARCH ONLY
UNDERCOAT YOUR CAR
All Makes and Models **$22.50**

ENGINE, TRANSMISSIONS AND DIFFERENTIAL GUARANTEED FOR 90 DAYS ON 1963 MODELS AND UP

THE DEADLINE FOR CLASSIFIED ADS IS NOON SATURDAYS AND WEDNESDAYS

Classified ads are not taken by telephone since the volume is insufficient to justify the bookkeeping that would be required.

CLASSIFIED AD RATE
5 CENTS A WORD — 60c MINIMUM
$1 Extra Charge for Blind Ads

Misc. for Sale 17

BEFORE YOU BUY— GIVE PERDUE A TRY
NEW AND USED FURNITURE AND APPLIANCES
PERDUE Furniture Company
FREE PARKING
GL 2-7197 TR 7-9385
Madison, Ill. 910 Madison

CLEAN RUGS, like new, so easy to do with Blue Lustre. Rent electric shampooer $1. Perdue Furniture, 910 Madison Avenue, Madison. 17-3-28

TAKE SOIL AWAY the Blue Lustre way from carpets and upholstery. Rent electric shampooer $1. Huebner Hardware, 2881 Madison Avenue. GL 1-9724. 17-3-28

FRESH WHITE EGGS. Candled and graded according to government regulations. Norman Woods, Poag Road, Edwardsville, phone 656-2931. 17-4-4

YOU SAVED and slaved for wall to wall carpet. Keep it new with Blue Lustre. Rent electric shampooer $1. Sherwin Williams Co., Bellemore Shopping Center. 17-3-28

15 FT. CATAMARAN, 100 h.p. Mercury, Mastercraft trailer. Call after 5 p.m. TR 7-1607. 17-4-7

17'9" BOAT, runabout, 35 h.p. Evenrude, trailer and accessories, $275. 2207 Cleveland. 17-3-28

1957 LINCOLN, low price. Red leather saddle, $25. 11.2 acres, cheap. Inquire 2164 Lee Avenue. 17-3-28

GOING OUT OF BUSINESS sale: Three gas cook stoves, $25 each; refrigerators and freezer combo., $70; 600-lb. chest freezer, $60; steam table, $30; gas grill, $15; snack bar, $25; dishes, cooking vessels, knives, forks and spoons, $25. See from 10 a.m. to noon—M. C. Shemwell, 1333 Madison Ave., Madison. TR 7-9289. 17-3-28

AIR CONDITIONER, 18,000 BTU Sears Cold Spot, $80. Remington model 760 slide action 30.06, $80. Ithica model 37, 12 gauge pump, $40. TR 6-1096. 3201 Rodger Avenue. 17-3-28

LARGE QUANTITY of clothing: Misses, teens, child. Dresses, coats, play clothes. Tuesday at 2156 Roberts. 2-wheel trailer. GL 2-4148. 17-3-28

TRUCK, 3/4-ton Ford ('49). If interested call 618-288-7349, Glen Carbon, Ill. 17-3-28

TRIUMPH Bonneville '64, like new. 2134 Edison. TR 7-1548. 17-3-28

PAIR nearly new Plymouth rims, $5; rollaway bed and mattress, $10; two twin size foam rubber mattresses, $5. 2101 Glen Drive. 17-3-28

1954 MERCURY, runs good, in good shape, fuel injection cam and lifters, Sun tac. Set of Jerry Barber golf clubs. TR 7-8764. 17-3-28

2 BRED YORKSHIRE SOWS. Worley, last farm north of Chain of Rocks Bridge, on west side of canal. 17-3-31

1958 7½ H.P. ELGIN outboard motor, good condition. TR 7-3109. 17-3-28

GATELEG table and pads. 2620 7th Street, Madison. TR 6-2365. 17-3-28

BASEMENT SALE: Piano rolls, records, lamps, dishes, clothing, appliances, tools and misc. items. TR 6-3789. 3121 Aubrey. 17-3-28

SEWING MACHINE SALES, rentals. New Necchis, Brothers. Westerns. Dressmakers Used machines, all kinds. Reconditioned power, machines, treadles. Trade. Terms. Cabinets, motors, attachments, parts. We service the machines we sell. Typewriters for sale. Closed Sundays and Mondays. John and Marie Montgomery, 2612 E. 25th, TR 7-2421. 17-4-4

HUMIDIFIER with humidistats. TR 6-2626. 17-12-6tf

USED FURNITURE: Cash or credit. Commercial desk, holds typewriter, $10 up. Couch, $8 up. Used washing machine, $14.50 up. Maple bedstead, box spring, innerspring mattress free, $39, nice. Maple chest, $16.50. Kitchen cabinet, $15. Wringer washer, $19.95. Hide-bed, $10, you haul. Bunk beds, $34.50 complete. Rollaway bed, single, $19.50, double, $24.50, new mattress. Radio, $7.50 up, table model. Gas stove, tested, $24 up. Electric heaters, $7.50 up. TR 7-8996. See Glass Doll Trading Center, 2300 Nameoki Road. 17-3-28

COME OUT and see the Wheel Horse Lawn Ranger and the Reo Lawn Skiff Rider, made for cut grass from 19 to 60 inches. Open 9 to 6 p.m. 7-9 p.m. Schaefer Farm Equipment. Old Alton Road. TR 6-3832. 17-3-31

ELECTRIC fishing motor, 3-speed, $15. TR 7-8438. 17-3-28

14 - FT. ARKANSAS Traveler boat, 6 h.p. Mercury motor, Dilly trailer, accessories included. 2804 Dogwood Drive. 17-3-28

WE SELL Toro and Reo lawn mowers. We trade. Schafer Farm Equipment, Old Alton Rd. TR 6-3832. 17-3-31

KENMORE electric range, double oven, coppertoned, all deluxe, almost new. TR 6-4324. 17-3-28tf

COMPLETE SET of used Slingerland drums. TR 6-0677 after 4 p.m. 17-3-31

Misc. for Sale 17

ONE APARTMENT gas stove, 4-burner, for $15. 2526 Hemlock St. TR 7-5961. 17-3-28

AIR CONDITIONER, 9000 BTU, $100. TR 6-5720. 17-3-31

COME OUT to Schaefers and see the new Wheel Horse tractors. Schaefer Farm Equipment, Old Alton Rd. TR 6-3832. 17-3-31

USED VACUUM CLEANERS for sale, $10 and up. We service Compacts and all makes. Free service in shop. Have complete line of Compact parts. Compact Sales and Service, 1856 E. Broadway, Alton, Ill. Telephone 465-4131. 17-4-21

2 WHITE FORMALS, 8 and 11. Never worn. 16 Lakeview Dr. 17-3-28

REGISTERED bird dogs. One saddle horse. '49 Ford truck. Rabbits. 2927 Harding. 17-3-31

3-PC. BEDROOM. TR 7-9241. 17-3-28

HOUSECLEANING? We will restyle your soiled, tired, flower arrangement at a low price. TR 7-2713. 23rd St., Scotty's. 17-4-28

1965 OUTBOARD MOTOR, 7½ h.p. 931 Niedringhaus. TR 6-4201. 17-3-28

GARDENING is much easier and more fun, with a Wheel-A-Matic Wheel Horse tractor. We have the right size for any garden or lawn, choose from 8, 10 or 12 horse power. Schaefer Farm Equipment, Old Alton Road. TR 6-3832. 17-3-31

PARTS: '56 Chevy, all kinds. TR 7-4664. 17-3-28

LADIES. Think of the favorite man in your life. Let him be king of his garden and lawn with a sure winner. Wheel Horse of course. Schaefer Farm Equipment, Old Alton Rd. TR 6-3832. 17-3-31

12-GAUGE SAVAGE automatic shotgun. Savage 30-30 bolt action deer rifle. Both reasonable. TR 7-5698. 17-3-31

SIAMESE KITTEN, 8 weeks old, $10. TR 7-6345. 17-3-31

WESTINGHOUSE refrigerator; Norge washer, wringer type; '64 Volkswagen. TR 7-7120. 17-3-28

8 PONIES, $20 each. Farmall cub tractor, $150, as is. Double pony wagon, $100. 1422 Edwardsville Road. TR 7-5996. 17-3-28

POODLES, AKC, little dolls. TR 7-0627. 17-3-28

FORMAL, size 7. TR 6-3945. 17-3-28

EGGS—Direct from farm. Wilhelmys, A & A Store, 2501 East 24th Street, and 19 Horseshoe Lake Road. 17-4-7

ELECTRIC TABLE-TOP ranges, 9 cu. ft. Kelvinator and Philco refrigerators. TR 7-1340. 17-3-31

CHIFFEROBE: Clean, 4 drawers and hanging space. 1701 Fifth St., Madison. 17-3-28

TABLE and chairs, formica. White base cabinet. Brown metal wardrobe. Hoover sweeper and attachments. French provincial tables. GL 1-9990. 17-3-28

NEW FURNITURE: Cash or credit. 5-pc. living room set, $129, bargain. 5-pc. living room set, $79, deluxe gas stove, $129, includes nice innerspring mattress, box spring. Apartment gas stove, $79, delux gas stove, $149. 3-pc. sectional, $119.95. See Glass Doll Trading Center, 2300 Nameoki Road. TR 7-8996. 17-3-28

5-pc. living room set, $119. Canopy bedroom suite, gold and white, triple dresser, 5-drawer chest, $149. 5-pc. bedroom suite,

PUPS, golden brown, male. Toy terrier, chihuahua, $20. TR 7-6340. 17-3-28

RCA COLOR TV, Mediterranian, like new. '57 Dodge pick-up. GL 1-9990. 17-3-28

GIBSON MASTER amplifier. Lowrey Holiday electric organ, double keyboard with bench. 2437a Delmar Ave. 17-3-28

KENMORE DRYER, $40. Dining room set. Call after 5 p.m. TR 6-0797. 17-3-28

FEDDERS AIR CONDITIONER: Used 4 months, 18,500 BTU. Yellow formal, size 10. Wedding dress, veil, matching shoes, worn once. 2312 Wilson. TR 7-4147. 17-3-28

SHOCK ABSORBERS, ½ price, $10.40 now $5.20. Carver's Citgo. TR 7-4983. 2814 Nameoki Rd. 17-4-14

CONTEMPORARY Sylvania 25" color TV that gives you true-to-life colors, handsomely styled in richly grained mahogany or walnut. The slim 25" color set slices inches off of cabinet dept. H-29¾" W-37" D-18⅝". Come in and see it at Herschel's Radio and TV, 938½ Niedringhaus Avenue (next to the track). Find us fast in Yellow Pages. Sylvania, subsidiary of General Telephone and Electronics GT&E. 17-3-28

Misc. Wanted 19

GUNS WANTED: All types — ready cash! Buy - Sell - Trade. Lee's Gun Exchange, 1837 State. TR 6-9247. 25-12-19tf

RIDERS WANTED: Woman, Granite to St. Louis, share expenses, 8-5. TR 7-5744. 19-3-31

Misc. Wanted 19

WANTED: Riders to vicinity of Grand and Olive via McKinley bridge, leaving Granite City 7:10 a.m. Call TR 6-5718 after 5:30. 19-3-31

WANTED: Your Kodak developing, 24-hour service. Graham's Book Store. 25-4-18tf

SELL! SELL! All red and white metals are high. O'Dells Iron and Metals. Industries welcome. TR 6-6680, Market and State. 25-6-1tf

Help Wanted 22

"NOTICE: Many listings in the 'Male' or 'Female' columns are not intended to exclude or discourage applications from persons of the other sex. Such listings are for the convenience of readers because some occupations are considered more attractive to persons of one sex than the other. Discrimination in employment because of sex is prohibited by the 1964 Federal Civil Rights' Act (with certain exemptions) and by the law of Illinois). Employment agencies and employers covered by the Act must indicate in their advertisement where the listed positions are available to both sexes."

STENOGRAPHERS, typist, dictaphone, PBX, bookkeepers, clerks, IBM, Manager trainees, sales, mechanics, factory, others to $650 month. American Employment Service, 1715 State Street. 22-4/14

COLLEGE STUDENT, 4 to 8 P.M. each evening and Saturdays, salary $1.50 to $2. per hour "open". TR 6-2626 22-1/27tf

LICENSED, full time or part time hair stylist. TR 6-4677. 22-4-18

SUPPLY CONSUMERS with Rawleigh products in dist. in Granite City or Venice. No capital necessary. Write Rawleigh, Dept. ILC-693-874, Freeport, Ill. 22-3-28

Jobs of Interest—M 23

REAL ESTATE SALESMEN WANTED!!
Experience Preferred
Apply to
MILLER-WOLF REALTY
BELLEMORE SHOPPING CENTER
TR 7-2345

MAN WANTED: Should have experience in catalogs and price lists for farm machinery parts, construction machinery parts, or automotive parts. We want a man who is hard working, dependable, ambitious, honest, sober, good health and is interested in a permanent position with an aggressive, fast growing concern. Must have high school education and be between the ages of 35 and 40 years of age. Steady if you have the above qualifications and are interested in this excellent opportunity answer in your own handwriting to Box No. 109, c/o Press-Record. 23-4-11

WANTED: Collection man, excellent car furnished. Excellent pay. Good future. Call Mr. Larry. GL 2-8194. 23-3-31

24 TO 35 MARRIED, credit collection, experience mandatory, neat appearing, able meet public. Willing to transfer upon promotion, not finance company. Give resume, own handwriting, replies confidential. P.O. Box 266, Granite City, call GL 1-7774, between 1 and 4 p.m. Saturday and Sunday. 23-3-31

WANTED: Superintendent, full knowledge building construction trade, capable handling work up to $500,000. Write Box 101, c/o Press-Record. 23-2-21tf

NEWSBOYS WANTED, Apply in person, Granite City News Co., 1414 19th St. call TR 6-6050. 23-8-9tf

PARTS-WAREHOUSE: Age 35-40 preferred, high school education; experienced in farm, auto and construction catalogs, parts and price list. Sell parts over phone and shop work. We want a man who is hard working, dependable, ambitious, honest, sober, good health and is interested in a permanent position with an aggressive, fast-growing concern. Excellent opportunity. Don't wait. Write 725 Saganaw, Madison, Ill., GL 1-9634. 23-4-14

LOAN CO.
Needs Ambitious Young Man
who is interested in a career in the Finance Business. Future assured. Experience not required — we train our personnel.
TR 7-2400

COLLECTION MAN, inside and outside, experience, excellent pay, car furnished, good future. Reliable Loan Corp. TR 6-5050. 23-3-28tf

DRAFTSMAN: New department, national firm, future assured, $6500. Mr. Francis, BR 1-2921. 23-3-28

SALES: Start now, build future, car, $5200. Mr. King, BR 1-2921. 23-3-28

Jobs of Interest—M 23

CIVIL ENGINEER: Expanding, pleasant working condition; start $9000. Mr. Francis, BR 1-2921. 23-3-28

MALE CLERK TYPIST
For construction firm. Must drive.
Call GL 2-5381, ASK FOR MR. ROSSER

BEGINNER CLERK — Learn expediting, order control; start today, $4800. Mr. Davis. BR 1-2921. 23-3-28

SALES TV: Stereo from factory, car, $8600 plus. Mr. King, BR 1-2921. 23-3-28

SALES management consultant, car, $6800. Mr. King, BR 1-2921. 23-3-28

PART TIME
A few openings left in Granite City area. Men to work mornings or evening hours. $50 per week. Call TR 6-3293.

PART-TIME WORK, family man. Evenings and weekends. GL 1-9510. 23-3-28

Jobs of Interest—F 24

LICENSED BEAUTY SCHOOL instructors wanted. Contact Joe Stemmer, 2500 State St. 24-3/31tf

WANTED
CURB GIRLS
$1.00 PER HOUR
Age 20 to 35
Apply in Person
From 7 to 8 P.M.
PARK-N-EAT

CAN YOU USE $8 for three hours daily? Write Chloe McIntyre, 1025 Longfellow, Edwardsville, Ill. 24-4-14

ADDITIONAL INCOME: Average $2 per hour and up. Operate your own business and choose your own hours. We train you. Phone 656-7349. Edwardsville. 24-4-14

DENTAL ASSISTANT. Call TR 7-3434 between 2 and 4 only. 24-3-28

BEAUTY OPERATOR wanted. Call TR 6-9607 or TR 6-6252. 24-3-24

ONE GIRL OFFICE, handle everything, sharp gal, $325. Miss Spanberger, BR 1-2921. 24-3-28

WANTED: Mature woman for occasional baby sitting in evenings. Call WE 1-0855. 24-3-28

WOMAN: To work 4 to 5 hours a day, anytime, 9 a.m. to 7 p.m. $1.50 to $2 per hour, plus bonus, no selling. Must have car. Age open. Apply in person, 3000 Myrtle, Granite City. 24-3-24tf

WANTED
DISH WASHER
Age 18 to 35
APPLY IN PERSON
From 7 to 8 P.M.
PARK-N-EAT

A WOMAN for work in tavern, call TR 7-7182. 24-3-28

LAB TECHNICIAN, experience not necessary. High school chemistry required. Write Box 114, Press-Record. 24-3-28

PART-TIME KITCHEN HELP, Tony's resturant. Apply in person. 24-3-28

SECRETARY: East side firm, executive position, $350. Mrs. Murphy, BR 1-2921. 24-3-28

CLERK-TYPIST: Growing firm, plenty of advancement, $260. Mrs. Thomas. BR 1-2921. 24-3-28

DICTAPHONE: Good opportunity, four are needed now, $290. Mrs. Thomas, BR 1-2921. 24-3-28

ALERT GIRL, able to type, meet public, young firm, $280, Mrs. Murphy, BR 1-2921. 24-3-28

CLERK: Good math, take beginner, excellent fringe benefits, $260. Miss Spanberger, BR 1-2921. 24-3-28

SECRETARY: Large company, new office, help the Mr. run the whole show, $325. Mrs. Thomas, BR 1-2921. 24-3-28

SECRETARY: Will train, legal work, good future, $375. Miss Spanberger, BR 1-2921. 24-3-28

Jobs of Interest—F 24

TYPING and general office duties, lovely office, $350. Miss Spanberger, BR 1-2921. 24-3-28

WAITRESS, Big "D" Lounge. TR 6-9576. 24-3-28

CASHIER to operate NCR machine, permanent, full time. No experience required. We will train you. Call Biederman's, Granite City, GL 1-7620. Mr. Thompson. 24-3-31

Employment Wtd. 25

GENERAL HAULING, sand, gravel, rock, dirt, slag, coal, etc., and yard grading. Trenching and backhoe work. Reasonable. T. D. May Trucking, Ill. CC 45MC-C. Call TR 7-8929, TR 6-8747 or TR 7-1198. 25-5-5

TREE REMOVAL, reasonable rates. Free estimate. T. D. May. TR 7-8929, TR 6-8747 or TR 7-1198. 25-5-5

CUSTOM - MADE SLIPCOVERS, monogramming, lettering service on gym suits, socks and all athletic wear. TR 7-8700. 25-4-4

ALL TYPES HOME IMPROVEMENTS: Garages, carports, room additions, siding, roofs, porches, rooms paneled, ceiling and floor tile. No job too small. For free estimate phone TR 7-1995. 25-4-4

PLASTER PATCHING, no matter how small. E. J. Gordon. Free estimate. TR 6-1270. 25-4-4

TRASH BARRELS EMPTIED. Basements cleaned. Barrels for sale. TR 7-6539 25-3/28

TRASH BARRELS EMPTIED. Barrels for sale. Basements cleaned. TR 7-4497 25-3-28

FAMILY WASHINGS and ironings, will pick up and deliver. TR 6-5043, 2705 Lincoln Avenue. 25-4-4

GENERAL CLEANING: Painted walls, wallpaper, floors, etc. Part-time janitor service. GL 2-5332. 25-3-31

SPECIALIZED WORK—Madison Construction & Remodeling. 1918 Fifth St., Madison. GL 1-7429. 25-4-11

IRONING WANTED in my home. TR 7-4581. 25-3-28

SEWING, ALTERATION, hems, zippers. Lucy Burnett, 2507 Grand. TR 7-9211. 25-4-7

CLEANING ASH PITS, basement. Trash hauling. Call Leo Pulley, TR 7-2732 25-4/7

AIR CONDITIONING SERVICE. GL 1-7594. 25-4-14

WANTED: Clean up work. TR 7-7361. 25-3-28

DRESSMAKING and alterations. TR 6-8503. 25-4-7

BABY SITTING, house cleaning, wash and ironing, also office cleaning. TR 7-4539. 25-3-28

B & J CONSTRUCTION, garages, carports, new homes, remodeling. TR 6-8503. 25-4-17

I WILL FIX or install most anything. Call Vince anytime. GL 1-7848. 25-3-28

EXPERIENCED tree trimming and removal. Free estimate. TR 7-8158. W. L. Mosier. 25-4-7

VINCE'S Home Repairs: Remodeling, building, painting. Free estimates. Call anytime. GL 1-7848. 25-3-28

LET US CLEAN up the outside of your house, all types of siding and storm windows installed. TR 7-1995. Free estimates. 25-4-21

IRONINGS done in my home, $4 basket. TR 7-5164. 25-3-28

COLLEGE STUDENT desires part-time work. Experienced in typing - electrical or manual. Shorthand, switchboard and most office machines. TR 6-0709. 25-3-28

CARPENTRY: Concrete work, all kinds. Kieser Constr. TR 6-9373. 25-3-28

WELL DRIVING, pumping installation and service. Call Neal. GL 2-4190. 25-3-28

Employment Wtd. 25

IRONINGS wanted. Nicely done. TR 6-6701. 25-3-31

BUILDING WRECKAGE and removal. Free estimate. TR 7-8929. TR 6-8747. 25-4-25

TRASH BARRELS emptied, 75c. Trash barrels for sale, $2.50. Clean basements. Melvin Evans. 1901 Edwardsville Rd. TR 7-6186. 25-3-31

IRONINGS wanted. 2240 13th St. TR 6-3904. 25-3-28

Personals 26

CONFIDENTIAL LOANS, signature only, men or women, $50 to $800. Call Mr. Daniels. TR 6-5050. 26-6-14tf

JESSE WOLZ, or anyone knowing whereabouts of Jesse Wolz, please call TR 6-3670. Your family misses you. 26-3-28

Business Cards 28

LOOK!
We Now Have Service On
- Refrigerators and Air Conditioners
- Built-In Ranges
- Washers and Dryers
- Dishwashers
- Disposals

Largest Stock of Parts on Washers and Dryers in the Tri-Cities
SUPREME RADIO AND APPLIANCE
2109 JOHNSON ROAD
TR 7-5559 — GL 2-5315

RUGS, carpeting, upholstering safely, thoroughly cleaned and dried same day. Only process commended by all three seals; Parents, McCalls, American Research and Testing Laboratories. Duraclean Home and Business Services. TR 7-4057. 28-3/28

MONEY
CUT YOUR PAYMENTS
$800 to $7500
8 YEAR TERMS
You're eligible even if you already have a 1st and 2nd Mortgage or if you are behind in your monthly payments.
BUSINESS LOANS
to $100,000
CALL
Phone a Loan
UP 5-5800
CENTRAL ACCEPTANCE CORP.
435 Missouri Ave. E. St. Louis, Ill.
An Ill. Licensed Co.

OPEN FRIDAY NIGHT
FALCON
7400 COLLINSVILLE RD • UP 4-9009
OPEN FRIDAY FULL TIME
STARTS FRIDAY

CO-HIT

Business Cards 28

HAPPY DAY
CHILD CARE CENTER
TR 7-8834

ADORABLE LADY BEAUTY SALON, 1856 Edwardsville Rd. Permanents $6.50; $8.50; $10; $12.50; $15 — little girl permanents $5; tint permanents $10 and $12.50; call TR 7-0932 if no answer call TR 7-6157. 28-3/24

Modern Upholstery
1423 23rd St. TR 7-8392
FREE ESTIMATE AND PICK-UP & DELIVERY
If No Answer Call TR 7-8155

AUTO LOANS
We Make Loans Others Refuse
Also loans to women and personal loans
24 MONTH PAYMENT PLAN
$120, pay back $ 5.00 a mo. + Int.
$300, pay back $12.50 a mo. + Int.
$480, pay back $20.00 a mo. + Int.
$800, pay back $33.25 a mo. + Int.
Legal small loan interest 3% first $150, 2% on $150 to $300, and 1% over $300 per month on unpaid balance on number of days money used.
RELIABLE LOAN CORP.
19TH AND STATE STS.
GRANITE CITY TR 6-5050

PIANO STUDENTS WANTED—Nancy Brady Atwood. Call TR 6-1762. 28-3-31

Business Cards 28

TOWNSEND T.V.
Television Sales-Service
T.V. Service Nightly to 7 p.m.
SERVICE CALLS MADE WITHIN THE HOUR
TR 7-2564
ONE DAY SERVICE
All Work Guaranteed 90 Days

—TRY A CLASSIFIED AD—

The TACO HOUSE
1537 East 20th Street
Specializing in
Mexican Food
NOW OPEN!
9 A.M. to 2 A.M.
Grand Opening Saturday Night
APRIL 2ND
Call TR 6-9728
FOR CARRY-OUT
Free Delivery Fri., Sat., Minimum Order

STEVIE'S STEAK HOUSE
19TH AND STATE
Now Featuring "SAM" at the Piano
Every Fri., Sat. and Sun. Night
FOR LISTENING PLEASURE
Fri. & Sat., 9 P.M. to 1 A.M.; Sun., 8 P.M. to 12
Try Stevie's Delicious Charcoal Broiled
Rib Eye Steak $1.89
Served with French Fries and Slaw
WE FEATURE FRIED CHICKEN, STEAKS, SEA FOOD
DAILY LUNCHEON SPECIALS
CARRY OUT ORDERS — CALL TR 7-7119

OPEN 6:30 — START 7:00
IN-CAR HEATERS
BEL-AIR
HWY 66 & 111 TR 6-9636
LAST 2 NITES
"Dracula, Prince of Darkness"
"Plague of Zombies"
—STARTS WEDNESDAY—
HERE COMES THE BIGGEST BOND OF ALL!

ALBERT R. BROCCOLI and HARRY SALTZMAN present
SEAN CONNERY
"THUNDERBALL"
PANAVISION TECHNICOLOR Released thru UNITED ARTISTS
2ND HIT

RAVANELLI'S

PIZZA our own
SPAGHETTI with meat sauce or meatless sauce
½ & ½ Spaghetti & Ravioli
RAVIOLI—delicious
SALAD—you'll love it
ITALIAN BREAD—garlic - plain
Open Mon., Fri. 4-12; Sat., Sun., 12-12
3925 Nameoki Rd.
5-MINUTE CARRY-OUT
TR 7-7029
INTRODUCING
- MOSTACCIOLI
- RIGATONI
- CAPELLINI
- SHELLARONI

With Meat Sauce and Italian Bread

SAVE THIS VALUABLE COUPON — SAVE THIS VALUABLE COUPON — SAVE

Colonel Sanders Says:

Good Only Monday, March 28 thru Friday, March 31
SAVE 37c
Reg. $1.25
Chicken Dinner for 88c
Limit of 3
WITH COUPON
Chicken Dinner includes 3 pieces of succulent fried chicken, snowy whipped potatoes, gooood gravy, cole slaw and rolls.
CARRY-OUT ORDERS ONLY
NO SUBSTITUTIONS
NO PHONE ORDERS
Kentucky Fried Chicken
AT THESE LOCATIONS
GRANITE CITY 2500 Nameoki Rd.
BELLEVILLE 2629 W. Main St.
COLLINSVILLE 265 St. Louis Rd.
E. ST. LOUIS 5800 State St.
WOOD RIVER Wood River & Edwardsville
GODFREY 3030 Godfrey Rd.

SAVE THIS VALUABLE COUPON — SAVE THIS VALUABLE COUPON — SAVE

WASHINGTON THEATRE
19th & State Sts. GL 1-7777
NOW SHOWING
THE COMEDY OF THE YEAR
Jack Lemon - Natalie Wood - Tony Curtis
in
"The Great Race"

The Great Pie Fight...The Mad Automobile Race...The Western Saloon Brawl...The Shaik's Tent...The Devilish Dirigicycle...The Fiend's Dungeon...The Sinking Iceberg...
SOME OF THE GEMS IN THE FUNNIEST MOTION PICTURE EVER MADE.
PETER FALK · KEENAN WYNN · ARTHUR O'CONNELL · VIVIAN VANCE · DOROTHY PROVINE
LARRY STORCH · ROSS MARTIN
With MARVIN KAPLAN · A PATRICIA-JALEM-REYNARD Production
Music by HENRY MANCINI · Directed by BLAKE EDWARDS

THE DEADLINE FOR CLASSIFIED ADS
IS NOON SATURDAYS AND WEDNESDAYS

Classified ads are not taken by telephone since the volume is insufficient to justify the bookkeeping that would be required.

CLASSIFIED AD RATE
5 CENTS A WORD — 60c MINIMUM
$1 Extra Charge for Blind Ads

Business Cards 28

FURNITURE UPHOLSTERING and repairing, cushions refilled, overstuffed furniture a specialty. Bolliger Upholstering. 1508 Pontoon. TR 6-8919. 28-10-11tf

TREE WORK of all kinds, free estimate. Topping and removing. Lee's Tree Services. 344-2049. 28-3-31

CARPENTER WORK, all kinds: Remodeling, ceiling tiled, floor tiled, walls panelled, additions, repair garages, porches. Free estimates. WE 1-1399 28-5/9

GUTTER WORK. Roofing. Chimneys repaired. Foundations tuckpointed & plastered. Waterproofing. Porches rebuilt. WE 1-1399 28-5/9

CONCRETE WORK: driveways, sidewalks, patio, porches. Waterproof basements. Free estimates. WE 1-1399 28-5/9

WATCH AND CLOCK repairing; 35 years experience, prices very reasonable. Paul Riegle, 1930 Cleveland. 28-12-29

PENNY'S BEAUTY SHOP, 2638 East 24th Street, TR 6-7030. Permanents $5 to $12. Tints and bleaches, $3.50. Scalp treatment $2. Shampoo set $1.25. Hair cuts $1. 28-4-18

DOG OBEDIENCE classes will begin April 5: For information contact Mrs. Richard Rice, 1009 Grand, Edwardsville, Ill. Phone 656-6265. Poodle and Terrier trimming and grooming. 28-3-31

TEAR OUT THIS AD!

$2000 or $1000 LIFE INSURANCE

With Additional Death Benefit
20 Payment Life or Whole Life

For Ages 0 to 80

Apply by mail direct to the Home Office. Life Insurance Policy provides $2,000 or $1,000 Guaranteed Lifetime Protection with Additional Accidental Death Benefits to Age 65.

Application, rates, full explanation mailed to you without obligation. Tear out this ad and mail today with your name, address and date of birth to:

Northern Security Life Insurance Co.
1754 State Street
East St. Louis, Ill. Dept. P.R. 1001

Lost and Found 29

LOST: Siamese cat, grey, female, blue eyes. Missing since Tuesday morning. TR 6-0162. 29-3-28

LOST: Siamese cat, 8 months old, reward. TR 6-7062. 29-3-28

Notices 30

I will not be responsible for debts contracted by anyone other than myself on or after this date, March 28, 1966, PAUL D. JOHNSON, 2106 Lee Ave., Granite City, Ill. 30-3-28

Triple Lodge No. 835, A.F. & A.M., has F.C. degrees tonight, 7 p.m. Master Mason degrees Wednesday, 7 p.m. Master Masons invited.
HARRY SHARP, W.M.,
R. E. DOOLITTLE, Secy.

ANYONE WITNESSING the accident on March 8, 1966, about 7 p.m. between train and automobile at Maryville Road crossing, please call TR 6-8440. 30-3-28

ON APRIL 13, 1966 at 1:15 p.m. The Board of Appeals will meet to consider a petition for a variation in the zoning laws to allow a carport on property located at 2321 Clark Avenue. Date March 24, 1966. Signed, David John, chairman. 30-3-28

Card of Thanks 32

We wish to extend our heartfelt thanks and appreciation to our many friends and relatives for the acts of kindness, messages of sympathy and floral offerings received during the loss of our beloved husband and brother EVERETT EMMEL. We especially thank Rev. Moeller, the pallbearers and the Mercer Funeral Home.

THE FAMILY
32-3-28

THE FAMILY OF EDWARD G. ZIEGLER wish to thank everyone for their kindness and beautiful floral offerings, the Lahey Funeral Home, Venice American Legion Post 307, Rev. E. Beasley and singer Harry Long. 32-3-28

We wish to thank all of our friends and neighbors for their acts of love and sympathy during our bereavement in the loss of our husband, father and grandfather, JOSEPH SMITH, and also extend grateful thanks for the beautiful floral tributes to our loved one. Special thanks to Rev. Showers, pallbearers, nurses, St. Elizabeth, Dr. W. W. Bowers and Mercer Funeral Home.

THE FAMILY
32-3-28

**READY MIX CONCRETE
CALL LYBARGER
GL 2-3107 or GL 2-6180**

In Memoriam 33

In loving memory of ROLAND A. "ROLLY" WERTHS, who passed away March 28, 1960:
WIFE AND FAMILY
33-3-28

In loving memory of KIRATSA EVANGELOFF, March 25, 1965:
One year has passed since that sad day
When one we loved was called away;
God took her home, it was His will;
Within our hearts she liveth still.
Sadly missed by—
HUSBAND, DAUGHTER AND GRANDSON
33-3-28

Public Notices 34

GROUP HOSPITAL AND TERM LIFE INSURANCE

The Board of Education, Community Unit School District No. 9, Granite City, Illinois, is requesting sealed bids on GROUP HOSPITAL, MAJOR MEDICAL AND TERM LIFE INSURANCE.
Specifications may be obtained at the office of the Board of Education, 2014 State Street, Granite City, Illinois. Sealed bids must be returned to such office not later than 3:30 P.M. on Monday, April 18, 1966.

Dr. E. W. Walton
Secretary

NOTICE OF CLAIM DATE

Notice is hereby given to all persons that the First Monday in May 1966 is the Claim Date in the estate of MABEL R. SCHULZE Deceased, pending in the Circuit Court of the Third Judicial Circuit, Madison County, Illinois, Probate Division, and that claims may be filed against the said estate on or before said date without issuance of summons.

Dated this 16th day of March, 1966.

DONALD SCHULTZ,
Administrator

Attest:
WILLARD V. PORTELL
Clerk of the Circuit Court
F. L. CALLIS, Attorney
34-3/21-28; 4/4

ELECTION NOTICE FOR BOARD OF EDUCATION OF SCHOOL DISTRICT NO. 12

Notice is hereby given that on Saturday, the 9th day of April 1966, an election will be held at the places hereinafter named in School District No. 12 County of Madison and State of Illinois, for the purpose of electing (2) two members of the school board of said district for the full term.

For the purpose of this election the following precincts and polling places are hereby established:

PRECINCT NO. 1: The following described territory:
All that portion of the School District lying east of the Terminal Railroad Association tracks shall constitute Precinct No. 1 and the polling place therein shall be at Harris School Building, 7th and Alton, Madison, Illinois.

PRECINCT NO. 2: The following described territory:
All that portion of the School District lying west of the Terminal Railroad Association tracks shall constitute Precinct No. 2 and the polling place therein shall be at Blair School Building, College and Meredocia, North Venice, Illinois.

The Polls will be opened at 12:00 o'clock P.M., and close at 7:00 o'clock P.M., of the same day.

By order of the School Board of said District.

Dated this 28th day of March 1966.

JOHN N. BELLCOFF, President
Attest:
FRANK L. DERNER, Secretary
34-3-28

MADISON COUNTY ZONING ORDINANCE BOARD OF APPEALS NOTICE OF PUBLIC HEARING

Notice is hereby given that the above named Board of Appeals, established under the Madison County Zoning Ordinance, will hold a Public Hearing on the 13th day of April, 1966 at the time and place noted below for the purpose of hearing testimony for and/ or against the following proposed change in the above named ordinance.

At 9:35 A.M., on the petition of Richard W. Atkins, purchaser, and Elvis Doolin, owner of record, requesting a Special Use Permit to build a carpet, hardwood/block and tile floor covering store in an R-3, One Family Residence District, in Nameoki Township, the property described as follows:
Lot #11, Cedar View Subdivision
This property is located on the south side of Pontoon Road approximately 3/4 mile west of Route #111.
The hearing will be held at the above described site.

MADISON COUNTY ZONING BOARD OF APPEALS
per Howard Kaseberg, Chairman
34-3/28

MADISON COUNTY ZONING ORDINANCE BOARD OF APPEALS NOTICE OF PUBLIC HEARING

Notice is hereby given that the above named Board of Appeals, established under the Madison County Zoning Ordinance, will hold a Public Hearing on the 13th day of April, 1966 at the time and place noted below for the purpose of hearing testimony for and/ or against the following proposed change in the above named ordinance.

At 10:00 A.M., on the petition of Dale Fletcher, owner of record, requesting a Special Use Permit to set a mobile home in an R-4, One Family Residence District, Nameoki Township, the property described as follows:
Lot #54, Miracle Manor Addition #2
This property is located at 2176 Robert Street.
The hearing will be held at the above described site.

MADISON COUNTY ZONING BOARD OF APPEALS
per Howard Kaseberg, Chairman
34-3/28

MADISON COUNTY ZONING ORDINANCE BOARD OF APPEALS NOTICE OF PUBLIC HEARING

Notice is hereby given that the above named Board of Appeals, established under the Madison County Zoning Ordinance, will hold a Public Hearing on the 13th day of April, 1966 at the time and place noted below for the purpose of hearing testimony for and/ or against the following proposed change in the above named ordinance.

At 10:15 A.M., on the petition of Franklin D. Byrum, owner of record, requesting a Special Use Permit to set a mobile home in an R-4, One Family Residence District, in Chouteau Township, the property described as follows:
Lot 6, Block 8, Brooks Second Addition
This property is located at 644 Ashland Avenue in Mitchell, Illinois.
The hearing will be held at the above described site.

MADISON COUNTY ZONING BOARD OF APPEALS
per Howard Kaseberg, Chairman
34-3/28

Mother of GC Man Dies In Nursing Home at 88

Mrs. Rose Jachino, 88, mother of John Jachino, 1 Nassau drive, proprietor of Bowland Lanes, died Sunday afternoon in the Rutledge Nursing Home, Springfield, where she had been a patient for the past three years. Funeral services are to be held Wednesday in Nokomis.

Mrs. Jachino was a resident of Granite City for three years prior to moving to the nursing home. She also leaves two other sons, two daughters and 12 grandchildren.

Weed Fire Reported

A weed fire was reported at 5 p.m. Thursday at 3020 Nameoki drive. The fire department was summoned.

BE COMFORTABLE with...
COMFORT
Heating and Air-Conditioning

3000 Myrtle, TR 6-2626
24-HOUR SERVICE

This special pre-season offer closes March 31, 1966.

Call us today for a FREE air conditioning survey. It takes just a short time. We'll quote you the exact price of quality Carrier equipment and installation and discuss our liberal financing terms.

TRIANGLE HEATING CO.
CALL
SY 7-0366
WE 1-2988
EVENINGS
TR 7-2110

301 E. CHAIN OF ROCKS RD.
MITCHELL, ILLINOIS

Authorized
Carrier
Dealer

Pontoon Beach & Stallings

MRS. MABEL KENNERLY
3833 Lake Street
WE 1-0182

Den Four of Cub Pack 98 met Wednesday evening with Mrs. Helen Newberry. The boys practiced a flag ceremony for the pack meeting, made "horses" and furnished costumes. Refreshments were furnished by Mrs. Hornberger and served to Frankie Newberry, Donny Hasty, David Hornberger, Kenny Siebert and John Strong.

* * * *

SIXTH BIRTHDAY

Julie Hord celebrated her sixth birthday Saturday afternoon with a party given by her parents, Mr. and Mrs. Truman Hord, 5112 Rapp road.

A pink and white cake decorated with a clown centered the table.

Games were played with prizes going to Mike Hand, Debbie Trokey, Debbie Barlock and Diane Beeler.

Refreshments were served to Debbie and Diane Barlock, Gail and Mae Fetter, Mike Hand, Gregg and Diane Beeler, Debbie Trokey of East St. Louis, Nathan Berry, Carla and David Copper, Donna Laughlin, Lynn Awalt, Mark Cox, Lynn Meyer, Lea Ann Rainwater, Beth and Kelly Bywater, Kressie Johnson, Jane Lomax and Lance Hord.

The honoree received many gifts.

* * * *

Explorer Post 23 met Thursday night with the advisor, Chuck Miles. The boys discussed taking a hike April 15-17 at Terre Haute, Ind.

Boys present were Charles Polley, Joe Sobczak, Willard Hicks jr., Mike Abernathy, Mike Karlechik, Alfred Miller, Jim Meador, Jim Manners, Lloyd Byrd and Larry McCabe.

* * * *

Den Two of Cub Pack 98 met Friday evening with Mrs. Mabel Kennerly. The meeting opened day at Pontoon road and Frank-

the pack. The boys answered roll call with spring flowers, and practiced for a cub pack meeting Monday night.

Refreshments were served to Robert Sleka, Mike Ren, Bob Miller, Mike Williams, Edward Kennerly and Danny Corbett.

Son Born to Mr. and Mrs. Herman Schoeber III

Mr. and Mrs. Herman W. Schoeber III, 1828 Ferguson avenue, are announcing the birth of their first child, a son, Friday at St. Elizabeth Hospital. The baby weighed eight pounds, six ounces. He will be named Herman W. Schoeber IV.

The mother is the former Sandra Hopper, a daughter of Mr. and Mrs. William T. Hopper, 2312 Gary avenue. Mr. and Mrs. Herman W. Schoeber jr. are paternal grandparents.

Fire Damages Garage

A frame garage at the home of Lee Abernathy, 1672 Third street, Madison, was damaged by fire at 1:40 p.m. Friday when a weed and brush fire spread to the structure. Madison firemen estimated damage at $100.

West Granite

MRS. LOUISE POTILLO
2445 Illinois Avenue
TR 6-8298

Brownie Troop 734 met Wednesday afternoon at Washington school with the leader, Mrs. Margarette Barton, and co-leader, Mrs. Pauline Jones. The Brownie promise was given by Mary Juhasz.

The girls made bunny boxes from cigar boxes, foil, construction paper and cotton. They will be filled this week with candies to be taken to patients at Alton State Hospital.

Those present were Sherrel Barton, Kathy Domitrovich, Lucida Ebling, Mary French, Kimberly Gale, Lisa Gracey, Terri Jones, Mary Juhasz, Brenda Legens, Rhonda Tadlock, Tina Penrod, Pamela Walker, Janet Gafford and Rhonda McKenzie.

Bend Road News

MRS. EILEEN ROBINSON
TR 6-5268

The Horseshoe Lake Rod and Gun club held a bean and cornbread supper Wednesday.

* * * *

Officers of the Horseshoe-Bend fire department met Wednesday evening to discuss bylaws and a dance which is planned for the last week in June.

Those present were Clarence Mains, Charles Payne, Bud Skinner, Virgil Layton, Joseph Robinson, Ervin Mueller, Jerry Borger, Mrs. Georgia Borger and Mrs. Eileen Robinson.

Faces Two Charges

Charlie King, 54, who has no home address, was arrested last night at the West Side tavern on charges of intoxication and resisting arrest.

Mishap at Stop Sign

Autos driven by Dennis W. Kramer, 1408 Edwardsville road, and Wilma D. Harris, 2133 Bern avenue, collided at 7:50 a.m. today at oPntoon road and Franklin avenue. Kramer was charged with passing a stop sign and was summoned for a hearing by April 9.

YOUR STORE FOR...
★ QUALITY DIAMONDS
★ FAMOUS WATCHES
★ GIFTWARE
★ LUGGAGE
★ CAMERAS
★ TYPEWRITERS

Home of Bonded Notorized Guaranteed Diamonds.
EASY TERMS
19th and Delmar Ave.
Downtown Granite City

HURWITZ Jewelers

Eastgate Plaza Center,
E. Alton, Illinois

HOME LOANS
1930 EDISON **LUEDERS** TR. 7-0388 GL. 2-4174

115th Birthday at SINGER it's a swinging savings fling!

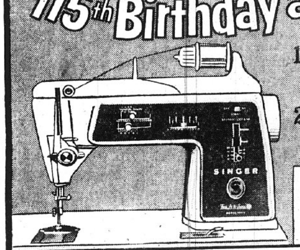

1. Buy the Touch & Sew Zig-Zag sewing machine by SINGER
2. AND select a FREE gift worth up to $50!

FREE Dress Form by SINGER	FREE Canister vacuum cleaner by SINGER	FREE SCHOLASTIC* Portable typewriter by SINGER	FREE SINGER* Rug cleaner-floor polisher

SAVE! SAVE! SAVE! PRICES REDUCED ON OTHER SINGER PRODUCTS, TOO!
1235 19th St., Granite City, Ill.
PHONE TR 6-0151
Other new SINGER* sewing machines from $59.50.
What's new for tomorrow is at SINGER today!*
SINGER
*A Trademark of THE SINGER COMPANY

SPRING LAMP FAIR

MARCH 28 THROUGH APRIL 22

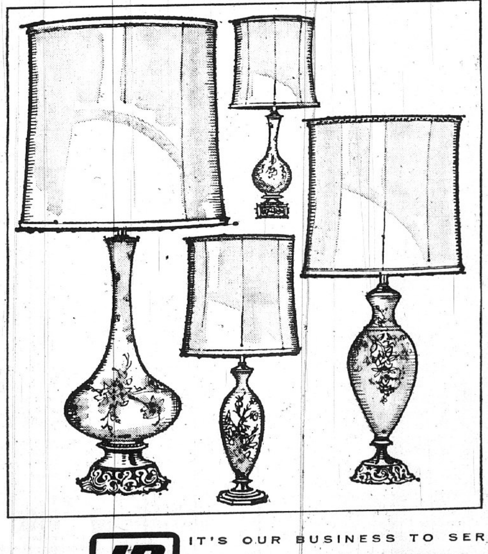

Illinois Power has made a special purchase of attractive, Hall Bristol Lamps ... and offers them at great savings during our Spring Lamp Fair. These elegant lamps have white or beige, hand decorated bases ... with luxurious enamel and gold trim. Elaborately ornate mountings. Hand sewn, tissue shantung shades.

Regularly $28.95
Specially priced for a limited time only
$22.95

IT'S OUR BUSINESS TO SERVE YOU BETTER
IP ILLINOIS POWER COMPANY

DOWNTOWN granite city

MOONLIGHT MADNESS

TOMORROW TUESDAY MAR. 29 NIGHT IN

DOWNTOWN GRANITE CITY

FREE 4 BIG PRIZES

19" PORTABLE TV WITH STAND

RCA RADIO 10 TRANSISTOR AM/FM

2 GE HAIR DRYERS

JUST FILL OUT THESE COUPONS AND DEPOSIT IN PARTICIPATING STORES . . . NOTHING TO BUY

NAME COUPON

Name
Address
Phone
Fill out and deposit in the "Prize Boxes." You may win one of our four big prizes.

NAME COUPON

Name
Address
Phone
Fill out and deposit in the "Prize Boxes." You may win one of our four big prizes.

NAME COUPON

Name
Address
Phone
Fill out and deposit in the "Prize Boxes." You may win one of our four big prizes.

NAME COUPON

Name
Address
Phone
Fill out and deposit in the "Prize Boxes." You may win one of our four big prizes.

7 P.M. TO 10 P.M.

BIGGER AND BETTER THAN EVER!

VALUES ON FOLLOWING PAGES ARE GOOD ONLY FROM 7 P.M. TO 10 P.M. UNLESS OTHERWISE INDICATED

DON'T FAIL TO FILL OUT AND DEPOSIT ABOVE COUPONS

OVER 150 STORES, SERVICES AND PROFESSIONAL PEOPLE TO SERVE YOU

Hub. Drug Store
Trattler's Men's Store
Veterans' Linoleum
Helman's Style Shop
Leader's Department Store
Joe Michel's Men's Store
A. H. Sales, Inc.
Carp's Department Store
Feder & Huber Furniture Store
Rich's Ladies' Apparel
P. N. Hirsch Co.

Fleishman's Men's Store
J. J. Newberry Co.
Ben Schermer Hardware
Schiff's Shoe Store
F. W. Woolworth
Strauss's Men's Store
Niebur's Shoe Store
Gantcheff Drug
Franklin Union Furniture
Factory Outlet Shoes
Schermer Men and Boys

WGNU Radio
Meyer Hurwitz Jewelry
Libson
Stefanie's (Salle Ann)
Michel's Jewelry
Hudson's Jewelry
Bunte's Shoe Store
Tops & Bottoms
Children's Shop
Economy Linoleum
Fredman Bros. Furniture

DOWNTOWN granite city

MOONLIGHT MADNESS Specials for Tuesday, March 29

7 P.M. TO 10 P.M. ONLY

DOWNTOWN Granite City

MOONLIGHT MADNESS
TUESDAY — 7 to 10 P.M.

SPECIAL GROUP
SPORTSWEAR
- SKIRTS
- TOPS
- SLAX
- SWEATERS

$5

HELMAN'S STYLE SHOP
1312 Nineteenth

MOTOROLA TABLE RADIO
REG. $14.95 MOONLIGHT MADNESS PRICE $7.95

THIS 5-TUBE MOTOROLA HAS EXCELLENT SOUND. LARGE, EASY-TO-READ DIAL. LIMITED QUANTITY. ACT FAST!

Feder & Huber Furn.
1908 STATE DOWNTOWN GRANITE

MOONLIGHT MADNESS
TUESDAY — 7 TO 10 P.M.

GLAZED CERAMIC
WALL TILE
3" x 3" • BLUE • BEIGE • PINK • GREEN Sq. Ft. 29c

VINYL ASBESTOS FLOOR TILE 9 x 9 ea. 6c

VETERAN'S LINOLEUM & RUG, Inc.
1909 STATE ST. GRANITE CITY

MOONLIGHT MADNESS SALE
New 15-Oz. Queen Size
Max Factor Spray-A-Wave
HAIR SPRAY
Sets — Holds — Styles

REGULAR $1.25
During This Sale only 63c

Rx GANTCHEFF PRESCRIPTION DRUGGISTS
TR 7-0133 19th & DELMAR

BLINKER LANTERN 57c
3 cell. Has red blinker. Uses D-cell batteries.
Reg. $1.39

DISH DRAINER SET
4-PC. HEAVY DUTY. ASST. COLORS.
REG. $2.49 $1.37

PRICES GOOD 7 P.M. - 10 P.M.

NEWBERRY'S
1337 NINETEENTH DOWNTOWN GRANITE

Men's & Boys' GYM SHOES
2 pair $5

ALL SIZES
REG. $3.00 PR.

Gym shoes in black or white. Oxfords or high top.

Women's and Misses' TENNIS OXFORDS WHITE ONLY, pr. 96c

SCHIFF
Shoes for the Entire Family!
1308 Nineteenth Granite City

MOONLIGHT MADNESS
TUESDAY — 7 TO 10 P.M.

STRETCH DENIM SLIMS $3.00
Petite and Average Length
Regular and Adjustable Waistbands
Assorted Colors. Regular $3.95

COTTON KNIT TOPS $2.00
Solids and Stripes. Assorted Colors and Styles. Perfect for the denim Slims. Regular $2.99.

DRESS RIOT -- Values to 14.99
They may not be just what You want for the Easter Parade but they are great buys
$4 $5 $7 $8

SALLE ANN
19th & EDISON GRANITE CITY

CREW SOX
Men's Reg. $1 Value
White, Colors.
One size fits 10-13
Pr. 69c

1910 Delmar

SCHERMER'S MEN'S & BOYS' SHOP

All Weather Coats
ONE SPECIAL GROUP
$17 -- $19.98 VALUES
Moonlight Madness Price $9

One Group Wool
DOUBLE KNIT SPRING SUITS
$39.98 & $45 Values - $32.00 and $36.00

Rich's Ladies Apparel
1302 19th St.

Libson Shops

7 to 8 — reg. to 3.99 LOUNGE SHIFTS 1.99 and 2.99
great savings on these versatile shifts!

8 to 9 — reg. to 14.99 SWIM SUITS 5.00
from a top maker in top styles!

9 to 10 — reg. to 7.00 BLOUSES 1.59
a wide selection of fabulous buys!

all sales final!
Charge it . . . up to 6 months to pay!
19th and Edison Ave.

Libson Shops

MOONLIGHT MADNESS
TUESDAY — 7 TO 10 P.M.

ONE GROUP
POLISHED COTTON AND
CORDUROY SLACKS
Broken Sizes 29 to 42 $1.95 to $3.95

Sta-Pressed SLACKS $4.95
Sizes 29 to 42—4 Colors

JOE MICHELS MEN'S SHOP
1842 State St. TR 6-7776
Park Free at Rear of Store

AT THE LEADER
NATIONALLY ADVERTISED BRANDS
REG. $1.59 to $3.95 LADIES'
BANDEAU BRA'S 88c
- Sizes 32 to 44
- A-B-C Cup
- White, Colors. Some irregs.

3 for $2.50

SPECIAL PURCHASE!
VALUES TO $2.99 LADIES'
MAN TAILORED BLOUSES $1.39
- SOLIDS — NOVELTIES
- DOZENS OF FABRICS
- DOZENS OF STYLES
- ROLL-UP SLEEVES
- SIZES 32 TO 38

Slight Irregs.
3 For $4.00

Men's $3.99 $4.99
Never-Iron SPORT SHIRTS $2.99
- Plaids - Solids
- Fortrel/Cotton
- Sizes S-M-L

BOYS' 11½ OR 14-OZ. DENIM
BLUE JEANS $1.77
- WESTERN STYLE
- SLIM • REGULAR
- SIZES 6 to 16

2 For 3.50

THE LEADER DEPT. STORE
19th & STATE Granite City

SURPLUS STORE SPECIAL

SPIKE SHOES
LEATHER UPPERS
Made in U.S.A. Reg. $5.95 If Perfect

Imperfection on double leather layer on toe. Young men's steel spikes. Sizes 7 thru 12.

$2.99 Pr.

BOYS RUBBER SPIKES
SIZES 1 THRU 7

The SURPLUS STORE
HARDWARE · SPORTING GOODS · WORK CLOTHES · SHOES
Camping EQUIPMENT · LUGGAGE · PAINT
19th & NIEDRINGHAUS, GRANITE CITY, Ill. Tel GL 2-8133

MOONLIGHT MADNESS
TUESDAY — 7 TO 10 P.M.

Special Group
Reg. $4.00
COTTON SLIM JIMS
Reg. $4.00
WHITE NYLON SHELLS
EACH $2.40

TOPS 'N' BOTTOMS
1915 STATE ST. GRANITE CITY

GIRLS' SPRING COAT SALE
$9.77 - $12.77 - $14.77
Reg. $10.98 Reg. $13.98 Reg. $16.98

All are new spring coats specially priced for our Moonlight Madness Sale!

The CHILDREN'S SHOP
1311 NINETEENTH ST. DOWNTOWN

PLASTIC HOUSEWARES

- 15-qt. Wastebasket
- 1-Bu. Laundry Basket
- 10-qt. Dish Pan
- 1-gal. Decanter
- 15-qt. Pail with handle

3 FOR $1

Flexible plastic . . . wipes clean with a damp cloth. Choice of colors, any 3 for 1.00!

THESE ITEMS WILL GO ON SALE AT 7 P.M. AS MOONLIGHT MADNESS SPECIALS

P. N. HIRSCH & CO.
19th and EDISON Downtown Granite

Moonlight Madness Special!
7 P.M. to 10 P. M. Tuesday Only

CHILDREN'S SHOES
15% OFF
Entire Stock from Infants' Size 2½ to Misses' Size 4 & Boys' Size 6

JUST IN TIME FOR EASTER

Bunte's
20TH AND DELMAR

WOOLWORTH'S
MOONLIGHT MADNESS SALE
TUESDAY — 7 TO 10 P.M.

Wonderful World of CHOCOLATE
CANDY
- Nonpareils
- Thin Mints
- Chocolate Stars, etc.

REG. 69c-79c lb. 2 lbs. $1.09

YOUR MONEY'S WORTH MORE AT WOOLWORTH'S

MOONLIGHT MADNESS Specials for Tuesday, March 29

7 P.M. TO 10 P.M. ONLY

DOWNTOWN Granite City

LORRAINE
HALF SLIPS
REG. $4 - $7 DISCONTINUED NUMBERS $2.00
PETITE, REG. S-M-L SHORTS
THIS ITEM GOES ON SALE AT 8 P.M.
P. N. HIRSCH & CO.
19TH AND EDISON DOWNTOWN GRANITE

MOONLIGHT MADNESS
TUESDAY — 7 TO 10 P.M.
NATIONAL BRAND NO-IRON CASUAL SLACKS
CONTINENTAL MODEL $4
Trattler's
DOWNTONW ONLY

SECOND FLOOR HOUSEWARES
ONLY 150 BATH MAT SETS $1.59
VAL. TO $6.99 2 AND 3 PIECE
2 for $3.00
REG. $4.95 BOYS' WHITE OR BLACK Basketball SHOES $3.00

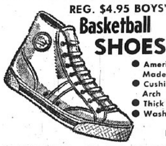

• American Made
• Cushion Arch
• Thick Soles
• Washable
Sizes: Little Boys 11 to Big Boys' 6
THE LEADER DEPT. STORE 19th & STATE Granite City

SPECIAL GROUP
Discontinued White and Colored LONG SLEEVE SHIRTS
From our regular stock plus special purchase in several collar styles. All from our nationally advertised brands.
Regular $4.25 to $8.95 SPECIAL $2.99 and $3.99
FOR HOUR — 7 P.M. to 8 P.M. YOUR CHOICE . . $2.00 Ea.
FLEISHMAN'S 19th AND DELMAR

WOOLWORTH'S
MOONLIGHT MADNESS SALE
TUESDAY — 7 TO 10 P.M.
10% OFF ON ALL PURCHASES
BETWEEN 7 P.M. TO 10 P.M.
SATISFACTION GUARANTEED WOOLWORTH'S REPLACEMENT OR MONEY REFUNDED
YOUR MONEY'S WORTH MORE AT WOOLWORTH'S

★ Moonlite Madness Special ★
Tray-Table Sets

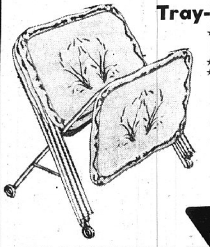

★ Grouping of 4 including rack that rolls on wheels.
★ Beautiful Designs.
★ Plastic Caps and Tips.
Reg. $5.95 Val. $3.99
CASH & CARRY
BEN SCHERMER ACE HARDWARE
1918 DELMAR TR 6-5671

RAYON CURTAIN PANELS
63, 72, 81, 90 inch lengths. Asst. colors. Slight irregs. Reg. $1.29 - - - - - 2 for $1
BATH TOWELS
FULL SIZE 24 x 44. ASST. STRIPES, SOLIDS, PRINTS. REG. 69c - - - - - 3 for $1
PRICES GOOD 7 P.M. - 10 P.M. ONLY
NEWBERRY'S
1337 NINETEENTH DOWNTOWN GRANITE

YOUNG MEN'S
LIGHT WEIGHT JACKETS
Original to $10.98 Values $4.00
Nylons, Madras, Plaids. ALL WASHABZLE. S-M-L.
1910 Delmar
SCHERMER'S MEN'S & BOYS' SHOP

MOONLIGHT MADNESS
TUESDAY — 7 TO 10 P.M.
SWEATERS
ENTIRE STOCK --- VALUES TO $11.95
• ALPACA STITCH
• IMPORTED WOOL
• 100% VIRGIN ORLON
$6.99
Short Sleeve SHIRT JACS $1.99
Values to $4.98
STRAUSS STORE FOR MEN AND BOYS
1331 NINETEENTH GRANITE CITY

SURPLUS STORE SPECIAL
110 LB. BAR BELL SET
DUMBELL ARMS INCL.
LOWEST PRICE EVER OFFERED $16.88
PLASTIC COVERED QUICK LOCKS
The SURPLUS STORE
HARDWARE · SPORTING GOODS · WORK CLOTHES · SHOES
Camping EQUIPMENT · LUGGAGE · PAINT
19th & NIEDRINGHAUS, GRANITE CITY, ILL. Tel GL 2-8133

MOONLIGHT MADNESS
TUESDAY — 7 to 10 P.M.

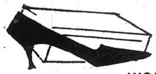

Large Mixed Group
WOMEN'S DRESS SHOES
Not all sizes in every style. . .
Many narrow widths.
Values to $14.00 NOW - - $5.90
NIEBUR'S SHOE STORE 1315 NINETEENTH GRANITE CITY

Carp's Moonlight Madness Sale Tuesday—7-10 P.M.
REG. 3.99
MEN'S SHORT SLEEVE BAN-LON SHIRTS
3.59 2 For $7

AT THE LEADER
SALESMANS SAMPLES
Dozens of Spreads
VALUES TO $39.99
$2 - $3 - $5 - $7 - $15
(All First Quality)
One Lot Better Rugs and Bath Mat Sets
$1.00 - $2.00 - $3.00 - $5.00
Tablecloths—Sheets
Boxed Gift Items
TOWELS Dozens of Items Too Numerous to Mention
SAVE UP TO 60%
BOYS' REG. $2.99
PRESS-NOT SLACKS
• KHAKI • LODIN • BLACK Sizes 2 to 7
3 pair $4.97
SAVE $4.00 ON 3 PAIR
WE RESERVE THE RIGHT TO LIMIT QUANTITIES
(DOWNSTAIRS STORE)
THE LEADER DEPT. STORE 19th & STATE Granite City

Carp's Moonlight Madness Sale Tuesday—7-10 P.M.
79c VALUES
LADIES' SEAMLESS NYLONS
Sheer MICRO-MESH FIRST QUALITY Sizes 8½ to 11
33c Pair
PRICES FOR 7 TO 10

FREE!! AN EXTRA $5.00 IN EAGLE STAMPS
WITH EACH $1.00 OF YOUR PURCHASE OF ANYTHING IN OUR STORE
EXCEPT TOBACCOS
HUB DRUGS
PRESCRIPTION SPECIALISTS
1320 NINETEENTH TR 6-6444

WOOLWORTH'S
MOONLIGHT MADNESS SALE
TUESDAY — 7 TO 10 P.M.
CHANGE BLACK AND WHITE TO COLOR TV WITH A
COLOR TV FILTER
SAVE YOUR EYESIGHT
Cut to Size of Any TV Screen.
TRY IT NOW - - - - ONLY 99c
SATISFACTION GUARANTEED WOOLWORTH'S REPLACEMENT OR MONEY REFUNDED
YOUR MONEY'S WORTH MORE AT WOOLWORTH'S

MOONLIGHT MADNESS
TUESDAY — 7 TO 10 P.M.
2 FOR 1 SALE
TEEN SPORT COATS
BUY ONE FOR $18.00
GET ONE FREE!
ODDS AND ENDS TABLE 96c
Trattler's
DOWNTOWN ONLY

SAVE! Famed Proctor-Silex Appliances!
YOUR CHOICE 6.00

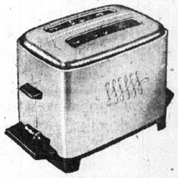

SILEX STEAM & DRY IRON
Lots of steam for easier ironing. Visible water level fill avoids spilling. Up-front fabric dial.
SILEX AUTOMATIC TOASTER
Thermostatic control . . . snap-open crumb tray.
P. N. HIRSCH & CO.
THESE ITEMS WILL GO ON SALE AT 9 P.M.

MOONLIGHT MADNESS Specials for Tuesday, March 29

7 P.M. TO 10 P.M. ONLY

DOWNTOWN

SURPLUS STORE SPECIALS

WE MUST HAVE MOONLIGHT MADNESS

INDOOR —

T.V. ANTENNA

$3.95 VALUE

THESE RABBIT EARS ARE TERRIFIC — YOU MUST SEE TO APPRECIATE. REPLACE YOUR OLD ONE NOW!

99c

The SURPLUS STORE

HARDWARE · SPORTING GOODS · WORK CLOTHES · SHOES

Camping EQUIPMENT · LUGGAGE · PAINT

19th & NIEDRINGHAUS, GRANITE CITY, ILL. Tel GL 2-8133

Save at . . . Hurwitz Jewelers!

Almost all diamond rings, wedding rings, initial, pearl and birthstone rings; diamond pendants and diamond watch to go at

20% OFF

Reg. $19.95 Knapp-Monarch 2-speed Liquifier-Blender. Big and Powerful. Special at — — $12.99

Home of Bonded and Notarized Guaranteed Diamonds

HURWITZ Jewelers

"Traditionally Fine Jewelry Since 1900" . . .

19th and Delmar Ave. TR 6-6242

Hurwitz Guarantees Fine Quality and Prices, Too. You Must Be Satisfied or Your Money Back.

MOONLIGHT MADNESS

TUESDAY — 7 to 10 P.M.

SPECIAL GROUP

DRESSES

VALUES TO $49.98

$5.00 and $10.00

HELMAN'S STYLE SHOP

1312 Nineteenth

MOONLIGHT MADNESS

TUESDAY — 7 TO 10 P.M.

Men's Short Sleeved

SHIRT JACS

Regular $4 to $7 **25% Off**

Trattler's

DOWNTOWN ONLY

Save at . . . Hurwitz Jewelers!

Timex "Memory" Shock-resistant watches for men & boys. Reg. $6.95 **$4.99**

Kitchen Clocks by G.E. and Sunbeam. Several styles and colors. Reg. $4.95 **$2.99**

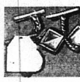

Cuff Link and Tie Tack Sets Plus Crosses, Pendants and Novelties. Val. to $2.00 **77c**

ASTMASTER AND SUNBEAM DELUXE HAIR CLIPPER SETS. 9 and 10-piece outfits. Reg. $14.95 - - - - - - - $9.88

Home of Bonded and Notarized Guaranteed Diamonds

HURWITZ Jewelers

"Traditionally Fine Jewelry Since 1900" . . .

19th and Delmar Ave. TR 6-6242

Hurwitz Guarantees Fine Quality and Prices, Too. You Must Be Satisfied or Your Money Back.

Moonlight Madness Special

7 P.M. TO 10 P.M. TUESDAY

SOLID VINYL TILE

each **11c**

9" x 9" --- Color Thru and Thru

ECONOMY

LINOLEUM & CARPET

1233 Nineteenth Downtown Granite

NEW GLOWING COLOR COMBINATIONS—SAVE NOW!

AREA RUGS

100% Viscose Rayon, Yarn Dyed Pile

- Washable
- Colorfast
- Skid-Resistant

24 x 40-In. OBLONG

34-Inch ROUND

$3

Actual $5 Values!

P. N. HIRSCH & CO.

19TH AND EDISON DOWNTOWN GRANITE

These Items Will Go On Sale at 8 P.M.

MOONLIGHT MADNESS SUPER SPECIALS

7:00 P.M. DOOR BUSTER SPECIAL Transistor RADIO . . . . $2.99 JUST 6	7:30 P.M. DOOR BUSTER SPECIAL NUTONE COPPER RANGE HOOD $10 JUST 1	8:00 P.M. DOOR BUSTER SPECIAL 7-FT. REDWOOD 6-Pc. PICNIC TABLE AND BENCH SET . . . . $14 JUST 8
8:30 P.M. DOOR BUSTER SPECIAL 70-Pc. Decorated Chinaware $11.88 JUST 6	9:00 P.M. DOOR BUSTER SPECIAL 9-Pc. TEFLON COOKWARE SET $9.95 JUST 9	9:30 P.M. DOOR BUSTER SPECIAL DORMEYER 10 SPEED MIXER - JUICER - GRINDER $24.88 JUST 8

FREDMAN BROS. Furniture

NIEDRINGHAUS AND DELMAR AVE. GRANITE CITY

Franklin Union . . . Tuesday Open 'til 10 P.M.

MOONLIGHT MADNESS

MOONLIGHT MADNESS SPECIALS WILL BE SOLD AT THESE LOW, LOW PRICES FOR A LIMITED TIME ONLY! NO MAIL OR PHONE ORDERS, COME AS YOU ARE . . . SHOP IN THE MOONLIGHT AT FRANKLIN UNION!

SPECIAL

Easy to Assemble

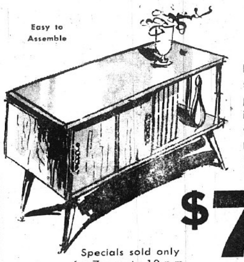

CABINET RECORD

Beautifully designed. Walnut perveneer finish, highlighted with brass plated accents. 40" L. 15½" D. 25½" H.

$7.88 Carry Out Price

Specials sold only for 7 p.m. to 10 p.m. TUESDAY NIGHT

SPECIAL

42 PC. IRONSTONE SET OF DISHES . . . SERVICE FOR 8 . . . INCLUDES MATCHING TABLECLOTH AND NAPKINS

$7.88 Carry Out Price

Specials sold only from 7 p.m. to 10 p.m. TUESDAY NIGHT.

90" ITALIAN SOFA AND CHAIR

Luxurious reversible urethane foam cushions. Carved wood trim. Beautiful decorater colors.

$238

NO MONEY DOWN

ANTIQUE WHITE OR FRENCH WALNUT

4-PC. PROVINCIAL BEDROOM

Choice of antique white or walnut finish. Exquisitely crafted . . . built to last many years.

$188

NO MONEY DOWN

DECORATOR CHAIRS

YOUR CHOICE

French Provincial, Danish or Modern. All are breathtakingly beautiful. Many decorator fabrics and colors to pick from! One low price . .

$57

Franklin Union

Granite City . . . 19th and Delmar

GL 1-7474

NO MONEY DOWN

EAST ST. LOUIS	DOWNTOWN ST. LOUIS	GRANITE CITY	NORTHWEST ST. LOUIS	ALTON, ILLINOIS
227 Collinsville Ave.	11th and Franklin	19th and Delmar	Union and Natural Bridge	300 East Broadway
Open 'til 9 p.m. Mon. & Fri.	Open 'til 9 p.m. Nightly	Open 'til 9 p.m. Nightly	Open 'til 9 p.m. Nightly	Open 'til 9 p.m. Nightly

108th Teacher Institute Set Friday at 2 Centers

The 108th Madison county teachers annual institute will be held Friday at Webster junior high school, Collinsville, and Alton senior high school, with more than 2800 teachers expected to attend. Classes will be dismissed for the day.

The Collinsville location has been designated for Quad-City public and parochial school teachers.

The program will open at 9:05 a.m. with the "Star Spangled Banner" and the pledge of allegiance, followed by an invocation by Rev. Dean Dixon of Highland and a skit, "Recess," by the Little Theater of Alton.

A speaking program will begin at 9:30 a.m. with addresses to be delivered by Dr. Leo G. Bent, dean of the college of education at Bradley University, on "If We Don't"; Dr. W. Lee Martin, former Olympic star and a professor at Indiana University, on "Backyard Diplomacy"; Dr. Bergen Evans, English professor at Northwestern University, on "The Language We Speak"; and Philip B. Gilliam, judge of the juvenile court at Denver, Colo., on "What's Wrong with People."

In conjunction with the institute, the Madison County Band & Orchestra Directors Association will convene at Highland high school at 9 a.m.

Band rehearsals will begin at 9 a.m., and a concert by the all-county junior high band and all-county elementary band will be presented at 7:30 p.m. The public is invited.

The guest conductor will be Prof. Charles L. Emmons, director of bands and orchestra at the University of Missouri.

DR. W. LEE MARTIN

DR. BERGEN EVANS

JUDGE PHILIP GILLIAM

Press Problems to be SIU Workshop Topic

Circuit Judge James O. Monroe of Edwardsville will be a speaker on the program of a full-day workshop to be held April 14 for alumni and friends of the journalism department during Journalism Week activities at the Southern Illinois University, Carbondale.

Contemporary press problems will be studied during the workshop which will be conducted in two units—"Recent Developments in Advertising Media and Copy" and "The News Media and the Law." Parallel sessions will be held during the day following registration and a brief opening meeting in the new SIU Communications building.

The two groups will join for a luncheon in University Center where Judge Monroe is scheduled to speak on "The Law Explosion and What We Can Do About It."

During sessions for those with news interests, Jackson County State's Attorney Richard Richman will speak on "Relationship between the Courts and Press," followed by a talk on "Privacy and the Press," by Capt. Joseph C. Long, attorney. An afternoon discussion on "Libel: Problems of Editors and Reporters," will be led by Richard Gruny, legal counsel of SIU.

Advertising discussions will be led by Gordon T. Buck and Albert A. Klatt, officials in the Chicago division of the Needham, Harper and Steers, Inc. Buck will talk on "Recent Developments in Advertising Media, and Klatt will speak on "Recent Developments in Advertising Copy."

Driving Charges Filed

William Hughes, 41, of 2231 Madison avenue, was arrested at 12:45 a.m. Friday at 23rd street and Madison avenue on charges of driving while intoxicated and reckless driving. He was released on $400 cash bail pending a hearing set April 8.

Two Autos Collide

Autos driven by Henry W. Baker, Bunker Hill, and Robert E. Young, Mount Vernon, collided at 5:10 p.m. Thursday at Niedringhaus and Grand avenues.

Shorter Agenda Faces GC Council Tonight

A shorter agenda faces Granite City aldermen for this evening's 8 o'clock session, but several major items are pending—hiring a consulting engineer and a decision on a project to be set forth in a second application for federal sewer construction funds.

Action on hiring a consulting engineer was deferred last week when the Personnel and Street committees jointly recommended the local firm of Sheppard, Morgan & Schwaab. Other firms considered were Research Planning & Design, a St. Louis firm with a local engineer on its staff and also the city's present motor fuel tax engineer, and M. B. Corlew & Associates of Edwardsville.

Jerry Williams on 2nd Trip to Vietnam

Jerry Williams, 19, son of Mr. and Mrs. John H. Williams, 2911 Myrtle avenue, is on his second visit to Vietnam, and his parents recently saw his ship pictured on television firing at a Viet Cong gun emplacement.

Boilerman Williams is aboard the destroyer, U. S. S. Higbee. He enlisted in July 1964.

Nurses Needed for U. S. Air Force

The U. S. Air Force is presently in need of nurses due to the build up of the Global Air Force.

Registered nurses may apply for the Air Force job which will commission them as officers. Specialized fields of training including obstetrics and anesthesiology will be available to those completing the basic courses. Further information may be obtained from the local Air Force recuiter.

—GO TO CHURCH SUNDAY—

Insurance Co. Buys Levee Sewer Bonds

The Gitchoff Agency of Granite City was notified last week that the St. Paul Fire and Marine Insurance Co., with which the agency is affiliated, has purchased $90,000 worth of revenue bonds sold by the East Side Levee and Sanitary District to finance work on the Lansdowne Sewage Treatment plant.

The purchase represents almost half of the new $200,000 bond issue authorized by the levee district recently in addition to the original issue of $1,500,000.

Airman John Cholevik Returning to Area

Airman Third Class John P. Cholevik, son of Mr. and Mrs. Charles Cholevik of 1700 Market street, Madison, has been graduated at Amarillo AFB, Tex., from the training course for U. S. Air Force fuel specialists.

Airman Cholevik, a graduate of Madison high school, is returning to his Missouri Air National Guard unit at St. Louis for duty.

Four Drivers Arrested, Police Use Radar Unit

Four persons were arrested on speeding charges Thursday afternoon and Friday morning as traffic division police operated a radar unit on various streets.

They are Eugene A. Briesacher, Collinsville; John J. Brown, East St. Louis; Louis Halliburton, 2612 Center street; and Bobby Copeland, 2908 Buxton avenue.

SAVE AT Carp's
Tuesday, 7 'til 10 P.M.
Crazy, Ridiculous Bargains!
MOONLIGHT MADNESS

WOMEN'S 19.99 and 22.99 SPRING SUITS
Wool and laminated in coat and cape styles. With or without fur and others. . . . New spring shades and white. . . . 8 to 20.
$10

3.99 HIS AND HERS MATCHING JACKETS
Hideaway hood, zip front and pockets.
3.00
SIZES 8 to 18 REG. 2.99 — $2

SEAMLESS MESH NYLON HOSE
First quality. 79c value. Deluxe run guard top & toe. New spring shades. 8½ to 11.
33c pr.

REG. 3.99 WOMEN'S QUILTED TOP PAJAMAS
Acetate tricot trousers. Embroidered or applique trims. Solids and combinations. 14 to 20.
1.88

18.99 Value 8½' x 11½' TWEED RUGS
$12
Lowest price ever for this quality Viscose tweed rugs. All sides reinforced. ON SALE

SALE! RUG ENDS
Values to 3.99
24 x 36" average size. . . WHILE THEY LAST!
$1

REG. 2.90 BOYS DRESS SLACKS
Selected group. Assorted fabrics and styles. Sizes 8 to 18. ON SALE
$2

MEN'S WORK UNIFORMS (Shirt and Pants)
$4.50 set
Reg. 5.48 Value --
Sanforized. Heavy twills.

MEN'S LONG SLEEVE DRESS SHIRTS
100% nylon. No iron, drip dry. Reversible cuffs.
3.00

Reg. 69c SILICONE IRONING BOARD COVERS
Fits all standard ironing boards. Just 72 to sell.
29c
Limit 1

Reg. 3.99 MEN'S DACRON SLACKS
Special group. Broken sizes. Wash and wear. SAVE AT CARP'S!
$3

Reg. 50c WOMEN'S CREW SOCKS
Fine quality. Stay-up crews. Priced for real savings. . . Most sizes. ON SALE
25c pr.

REG. 2.90 2-PIECE TODDLER SUITS
$1.50
Fancy shirt with solid color slacks. Sizes 2, 3, 4 only.

Girl's 29c Value RAYON PANTIES
Clean stock; close-out number. White and colors. . . Broken sizes. 100 to sell.
15c

HIS & HERS MATCHING SPORT SHIRTS
3.99

SAVE AT Carp's SHOE DEP'T.
MOONLIGHT MADNESS SALE!
MEN'S AND BIG BOYS' BASEBALL SHOES
RUBBER CLEATS
5.99 VALUE. SIZES 6 TO 10
$2 PR.
MEN'S DRESSY SPORT SHOES
MOCS AND OXFORDS
BROKEN SIZES
8.99 VALUE
3.22 Pair

MOONLIGHT MADNESS
AT BEN SCHERMER
DOWNTOWN
"ACE" Hardware 1918 DELMAR ONLY
STORE CLOSES AT REGULAR TIME, 5:30 P.M., AND REOPENS AT 7:00 P.M. FOR MORE LUNAR MADNESS. SALE LASTS UNTIL 10:00 P.M.

RUG RIOT
$1.50 Value ONLY 63c
18" x 27"
MADE FROM REGULAR BROADLOOM
VALUES UP TO $18.00 A YARD
24"x36" $2.50 VALUE $1.33
27"x54" $5.00 VALUE $2.33
WHILE THEY LAST

★ TOYS ★
REMCO'S SCREAMING MEE-MEE-E $1.99 $4.95 VALUE
A fascinating toy Machine Gun that propels toy grenades.
GIANT PLASTIC TRACTORS 66c $1.00 VALUE
MATTEL'S VA-RROOM MOTOR $1.99 $7.00 VALUE
IDEAL'S HONEYMOON DOLL $3.99 $11.00 VALUE
18-Pc. TOY SET TEFLON BAKE WARE Just Like Mom's. By Mirro $1.44 $3.00 VALUE
ANDY GARD PLASTIC Trucks 17" LONG 44c $1.00 VALUE

O'CEDAR SPONGE MOPS
LIMIT ONE
99c
REG. $2.95
WHILE THEY LAST...
Built in squeezer grips and squeezes sponge.

DOORS RE-OPEN AT 7 P.M. SHARP
SALE ENDS 10 P.M.
BEN SCHERMER
ACE HARDWARE
1918 Delmar TR. 6-5671
2230 Pontoon TR. 6-4515
"ACE SETS THE PACE" — QUALITY AT LOWER PRICES

X-Ray Unit to be In Area This Week

The Madison County Tuberculosis Association's mobile x-ray unit will resume appearances in the Quad-City area Wednesday when it will be stationed at St. Elizabeth Hospital to give free chest x-rays to area residents. The unit will be stationed at the hospital from 8 a.m. until noon and from 1 to 5 p.m.

X-rays also will be made Thursday at the Venice police station, Fourth and Broadway in Venice, from 9 a.m. until 1 p.m. The following day, Saturday, April 2, the unit will be stationed at Bellemore Village shopping center from 9 a.m. until noon and from 5 until 9 p.m.

The unit will be stationed at the Dairy Master at 516 Madison avenue, in Madison, on Saturday, April 30, from 9:30 a.m. until 1 p.m. and from 2 to 5 p.m. The April 30 appearance will be the last in the spring drive in the Quad-City area.

Persons who submit to x-rays will receive reports on the findings from the association radiologist.

Returns from Hospital

James Holder, 1936 Fourth street, Madison, has returned home after a month's stay at Cochran Veterans Hospital, St. Louis, following major surgery which he underwent Feb. 18.

Meet the Milano by University Seal

The 4-Suiter that let's you go Continental 10 Different Ways

Comes with contrasting slacks and reversible vest.

$44.95

STRAUSS
MEN'S & BOYS' STORE
1331 19th Granite City

State Striving to Preserve Natural Beauty Along Roads

Preservation of natural beauty is the theme of National Wildlife Week this week.

William T. Lodge, director of the Illinois Department of Conservation, said the public is becoming more conscious, every day, of the need to preserve natural beauty.

"During most of our past history we have been so busy forging the world's greatest nation that we have not taken time to look about the land, Lodge said. Our timberlands have been cut over, our streams polluted and our lands mined and eroded. Highways that are engineering marvels are sometimes boring and tiresome to drive because there are no trees along the way to break the monotony of miles of pavement. On other roads, billboards and junk yards are far more common than oaks.

"New state and federal laws and programs will help to recreate natural beauty where it has been destroyed; they will help to preserve what we have left. But when we realize that all of us have a stake in the preservation of natural beauty all of the time every day and not just during National Wildlife Week, then is when we will have accomplished something worthy of note."

Eight Teachers, Three Custodians Employed

The Granite City school board last week hired eight teachers for the fall term. They are:

Elementary faculty—Miss Karen Kay Coulter, Hannibal, Mo., University of Missouri bachelor degree; Miss Clydelle Irene Hackney, 2817 Lincoln avenue, Southwest Missouri bachelor degree; Walter Joseph Padgett, Elmhurst, Ill., SIU bachelor degree and a year of teaching; Miss DeMana Pashoff, 1230 Madison avenue, Madison, SIU bachelor degree; Mrs. Mary Katherine Rowden, 2525 Angela drive, SIU master degree and three years' experience; and Mrs. Karen Frazar, 2305 Cleveland blvd., U. of Illinois bachelor degree with two years of teaching.

High school faculty—Glen E. Hubbartt, Drakesville, Ia., Northeast Missouri master degree, to teach business education; and Mrs. Helen Peterson, 2920 Fortune drive, SIU bachelor degree, to teach English.

Custodians employed were Russell F. Johnson, 2231 East 25th street, Wilson Andrews, 3306 Wabash avenue, and Homer Staton, 3001 Willow avenue.

Action on a school secretarial position was deferred, with the board instructing Supt. Johnson to provide a supplemental agenda at the start of each meeting listing all topics to be discussed that could not be included on the initial agenda.

Resignations effective June 3 were accepted from four teachers, Mrs. Marcia Schafer, St. Louis, GCHS English and journalism instructor, whose husband has accepted a medical internship in Denver; Miss Mary Ellen Yankoff, St. Louis, GCHS English teacher; Miss Anita Svezia, 619 Broadway, Venice, GCHS home economics; and Mrs. Carolyn Baldwin, Granite City Army Depot, Emerson kindergarten, who will move to Pennsylvania with her husband following his Army discharge.

Roy Rucker, 1700 Spring avenue, resigned as a Maryville custodian effective March 16.

Daylight Time is Still a Month Away

Over anxious Quad-Cityans are already beginning to prepare for the start of daylight savings time, but it is still a month away.

The summer fast time officially begins on the last Sunday of April, which will be April 24 this year. It continues until the last Sunday in October.

Pvt. Wise Qualifies As Parachutist

Army Pvt. William Wise of Madison has completed the Infantry School's three-week airborne course at Fort Bennings, Georgia.

Wise, whose wife lives at 108 Carver street, qualified as a parachutist with five jumps at an altitude of 1250 feet from a C-130 flying 170 miles per hour.

A 1964 graduate of Lincoln high school, his parents Mr. and Mrs. Lee Wise, live at 211 Watson street.

MOONLIGHT MADNESS
SPECIALS FOR TUESDAY—7 P.M. TO 10 P.M
FEDER HUBER FURNITURE CO.
1908 STATE STREET • GRANITE CITY, ILLINOIS

FREE PRIZES -- BRING IN YOUR COUPONS
Motorola TV -- Transistor Radio -- Hair Dryer
DON'T GET CAUGHT NAPPING!

Kroehler Party Chairs. Spring seat and back. Supported Vinyl upholstered. was $29.95 —now $16.87

Table Lamps—36" tall Ceramic base. Walnut Trim. Several Colors — — — — — — Was $7.95 Now $3.99

Decorator Clocks. Various Sizes and Shapes. 8-Day Wind. Prices up to — — — — $29.95 All Now $12.88

Pictures—Large Group. Various Sizes, Styles and Subjects. All Reduced — — — — — — — — 60%

Electric Can Opener. Dormeyer — — — Was $14.95 Now $8.88

Record Cabinet—Walnut, 16 x 30—2 shelves. One With Dividers — — — Reg. $21.95 Now $14.88

Bed Davenport and matching Chair. Pillow Back. Tweed Upholstered. Early American. Reversible Foam Filled Cushions. Was $199.95 Now $98.00

Chest — French Provincial 4 Drawer. Dust Proof, Center Drawer Guided. Fruitwood Finish. Was — — — — — — — $79.50 Now $49.65

HURRY! YOU WILL NEVER SEE BUYS LIKE THIS AGAIN
ONE OF A KIND — FLOOR SAMPLES — AS IS
COME EARLY — SHOP LATE WHILE THE MOON SHINES
. . . 'TIL 10 . . . BUT DON'T MISS OUT

Recliner — Two Position. Green Nylon and Vinyl. Full Size — — — Was $59.95 Now $38.76

Living Room Set — Davenport and chair. Nylon and rubber. Reversible Cushions. Was $159.95 Now $99.98

Viko Family Room Sets. Choice of Settee and 2 Chairs or 2-Piece Sect'al & Chair—Was $109.95 Now $79.66

Walnut Desk — 17"x44" 3 Drawer, Large Writing Surface, Plasticized Top Was $29.95 Now $19.67

LIBERAL TERMS ... AMPLE FREE PARKING
SEE YOU TUESDAY NITE
FEDER-HUBER FURNITURE Co
1908 STATE DOWNTOWN GRANITE

WINNING SLOGAN submitted in the "Zero Defects" program at the Granite City Army Depot resulted in an award for Miss Sharon Chappell, 2138 Iowa street, shown receiving the prize from Col. Charles B. Schweizer, depot commander.

New Chiropractic Office Building Permit at $39,000

A building permit for a chiropractic office at 2008 Cleveland blvd. to cost $39,000 has been issued to Dr. J. R. Vasiloff.

It was one of 15 permits obtained by residents last week, listing values totaling $66,800. Totals so far this month are 46 permits at $362,508, behind last year's pace of 50 and $604,027 for the same month.

The office building will be of brick and glass with dimensions of 32x48 feet. Architects are Gabriel & Dulgeroff and the contractor is Waggoner Homes, Caseyville.

A permit for a new home was issued to Richard Woods for a six-room brick at 2825 Sunset drive to cost $15,350. Permits for other purposes were issued to:

Stephanie's Ladies Apparel, 19th street and Edison avenue, a sign, $250; Adolph Knappczyk, 2829 Fortune drive, a room addition, $1100; Clarence C. Buster, 1312 Edwardsville road, a room addition, $1100.

Raymond Butler, 2322 Adams street, garage, $600; Fred Kudelka, 2549 East 27th street, raze and rebuild garage, $1400; James Goleanor, 2636 Edwards street, garage, $1000; Robert Brokaw, 2320 Grand avenue, aluminum siding, $1600.

Harold Lynn, 2103 Monroe street, remodel and repair porch eaves, $500; George Harris, 2304 West 23rd street, remodel front porch, $300; Ward Wood, 2424 State street, general repairs, $1000; Michael Homyer, 2637 Edwards street, steel siding, $2700.

Calvin Compton, 2932 Grand avenue, concrete drive, $600; and Dennis Boone, 2705 Sunset drive, concrete drive, $300.

Permits also were issued to Charles Lybarger to raze a silo at East 23rd and Monroe streets, $1000; and to Granite City Steel Co. to raze a four-room dwelling at 1949 Sherman avenue, $600.

Zero Defects Slogan Winners at Depot

In keeping with the "Zero Defects" program at the Granite City Army Depot, employees are being encouraged to submit posters and slogans to promote a quality of excellence in all phases of work at the local Army installation. Entries by two Granite City residents resulted in their receiving monetary awards for slogans judged in February and March.

Miss Sharon Chappell, 2138 Iowa street, was recipient of the March award for her slogan, "Employ Detection, Than Correction, For Perfection." Miss Chappell is a supply clerk in the station supply division.

Last month's winner, Mrs. Elaine Stevanus, 3407 Kirkpatrick Homes, who authored the slogan, "Avoid Future Decay, Do It Right Today," is employed in the procurement division as a clerk-typist. A winning slogan is chosen each month, while posters are selected on a quarterly basis.

Piano Recital Friday At Alton SIU-SW Center

Mrs. Evelyn Mitchell, St. Louis pianist, will give a recital on Friday evening at 8:15 in the auditorium at Southern Illinois University - Southwestern campus, Alton Center.

Mrs. Mitchell has performed with the St. Louis Symphony, the St. Louis Little Symphony and St. Louis Philharmonic. Her most recent orchestral appearance was last month with the Alton Civic Orchestra.

Mrs. Mitchell's Alton recital will include five pieces from Opus 76 by Brahms, Sonata Opus 110 by Beethoven, Sonata No. 3 by Prokofieff, three Preludes by Shostakovich, Jeaux d'Eau by Ravel, and Suite 1922 by Hindemith.

A reception will follow the recital, which is open to the public without charge.

CALL YOUR REALTOR
MORRISS REALTY CO.
TR 6-4400

Moonlight Madness
SALE
Tuesday 7 P.M. to 10 P.M.
Libson Shops Libson Shops
Sportswear
Jamaica Shorts $2
reg. to 3.99, the season's favorites!
Sale PANTS SKIRTS and SWEATERS 1/2 OFF sale price
Libson Shops Libson Shops
Lingerie
bikini briefs 99c
reg. to 2.00, in lovely black lace
from our Pre-teen Dept.
Swim Suits — — — — $4 and $5
reg. to 13.00 one and two-piece styles
all sales final
Charge it . . . up to 6 months to pay!
19th and Edison Ave.
Libson Shops Libson Shops

Farm Column

By TRUMAN W. MAY
Madison County Farm Adviser

Farmers Discuss Problems At Corn Count-Down

Corn population, narrow rows, weed and insect control and early planting were major topics at the second Corn Count-Down meeting held recently at Marine sponsored by the University of Illinois Agricultural Extension Service. Fertilizers and soil management were discussed at the earlier first meeting.

Cultivation is still the heart of the farming program and the main reason it is done is to control weeds, said the speakers. Why else do we cultivate? Herbicides are not always effective. They don't control all species of weeds. Band applications of herbicides leave less residue and generally cost less.

Pre-emergence herbicides are coming into increasing favor. Some reasons for some farmers not using herbicides are lack of weed problems and lack of effectiveness when using them.

For pre-emergent use on corn, Atrazine remains one of the most effective. Randox is effective early in the season but research has shown that it fades later and is not too long lasting.

Insects, their habits and when they strike were described in some detail. Wire worm, white grubworm, black cutworm, rootworm, aphids, grasshoppers, armyworms and corn flea bettles were discussed. It was emphasized that aphids must be destroyed early in the season.

In 1962 rootworms highly resistant to aldrin and heptachlor began to appear. By 1965 there were individual fields in almost every county throughout the northern half to two-thirds of Illinois where these insecticides no longer controlled rootworms. Populations of resistant rootworms will mushroom within the next few years. It is believed they moved into Illinois from Iowa and Nebraska.

With an increase in corn population the farmer gets smaller ears and kernels, more ears and more kernels, taller plants, more stalk rot and more lodging, it was noted. Generally accompanying these characteristics are delayed silking, more barren stalks and only slightly delayed pollen shedding.

Best harvested population for 36-40 inch corn rows was described at from 16,000-18,000 while for 30-inch rows it was 20,000-24,000 plants per acre. Best planted population for 36-40 inch rows was 17,000-20,000 and for 30-inch rows 22,000-26,000. In research conducted on various plots in the state rows narrower than 30 inches do not present any appreciable advantage as of now.

Some of the advantages of planting earlier include providing more shade earlier and stretching the available water supply and a longer growing season.

It was pointed out that before going to narrower rows the grower should check management and fertility practices and already have arrived at 125 bushels per acre yields. Then and only then is he in a position to narrow corn rows.

* * *

From Egg to Chick Booklet Available

Youngsters looking for a school or 4-H science project or for a home hobby will want to see the University of Illinois' illustrated circular, From Egg to Chick.

The circular, prepared by U. of I. extension poultry specialists Hugh S. Johnson and S. F. Ridlen, is designed to help young people study incubation and embryonic development.

The bird egg is a marvel of nature and is well suited for study by the young scientist because just three weeks of incubation transform a seemingly lifeless chicken egg into an active, living being.

Plans are included in the booklet for two small, inexpensive incubators that can be made at home or school. One incubator is made of two cardboard boxes and a piece of glass; the other is made of plywood and glass.

But don't stop your study with the incubation of eggs, the authors suggest. Many other interesting aspects of the egg and the chick may be selected for study, with the circular serving as a guide.

For example, you may want to use the illustrated sections to discover how an egg is formed, learn the functions of its different parts or follow the day-today development of a chick embryo. Instructions are also included for injecting dye into eggs to study early feather growth of the embryo.

The circular gives full details for getting and preparing fertile eggs for incubation; readying the incubator for operation; controlling humidity, temperature and ventilation; the length of incubation; and ways to turn and test eggs during incubation. The final stages of incubation and the chick's emergence from the shell are also described.

To get a copy of the booklet, stop at or write to the farm adviser's office and ask for U. of I. Circular 878; From Egg to Chick.

An Early Cold War

John W. Allen
Southern Illinois University

Cold wars are nothing new. Such conflicts raged long before the phrase came into use. An early one of these began when spoken and written language crossed swords. When man began his attempt to represent sounds by symbols, that is to write, the lines for battle were drawn.

For centuries the user of spoken words had gone along his merry, unhampered way, bothered by few restrictions. To borrow an expression occasionally heard in musical comment, each person "played it by ear." Words were said like the speaker thought he had heard them. Communities, even individuals, pushed words around.

As this free wheeling method of speech came into conflict with the more exact written language, aided and abetted by writers of spelling books and dictionaries, the pattern of speech became more fixed and 'correct.' Untutored speakers, however, did not yield all at once. Even now, at rare intervals and in some more isolated spots, one meets a picturesque flashback to the "old order." These arouse memories of the time when speech was profoundly picturesque.

This was brought to mind by the finding of a book written in the southern Illinois language of 75 years ago. The book, entitled "From Timber to Town," misspells its words purposely in an effort to indicate the way they then sounded in common speech.

However cleverly they may be misspelled, the reader will never realize fully the way they sounded unless he hears them intoned by a native. A selected list of words from the vernacular is given here and arranged alphabetically in order that you may go to a dictionary for their meanings; that is, if you can find their kind of dictionary.

There are about 130 words listed. It is not a made-up list, but one of words once regularly used. Give yourself one point for each one whose meaning you definitely know and could use "properly" in a sentence. Take credit for a barely passing grade if you have 100 correct.

Agin, agged, allus, arriv, arn, arter, at, axed, axted, bar, boughten, begun, bin, brand-new, brung, chaw, cheer, 'chillern, chist, chune, chunk-of, chur, clost, cole, 'cordin,' dassent, drapped, driv, druv, et, enny, far-fetch, flar, flurry, foller, forrid, fotch, fur, furder, furdes, fust, glib, gredge, gwine, gyarments, hed, heer, hern, hev, holt, huff, inter.

Jam-up, Jeems, jestus, jestice, jine, jis, kivver, kaze, kotch, larnin, larnt, medder, mite nigh, mout, narry, neerder, nuff, nur, nuther, onder, ongeer, ourn, outen, passel, pine blank, pint, pluk, pull out, purray, purtacted, purty, quar, quile, reckon, rare, rid of, rite smart, rousin, sarch, sartin, sarvin, 'sat, scairt, 'set, sez-zi, sill, shaller.

Shet, shuk, slep, slid, snack, sorter, spar, spilt, store boughten, stud, sung, tater, ter, that air, thet, thout, tollable, tuther, tuthern, tuck, tuk, twixt, 'uns, widder, whar, whoppin, wus, wust, wuth, yaller, yer, yeller.

How many? Did you pass?

State Capitol NEWS

Equine Sleeping Sickness

Robert M. Schneider, director of the Illinois Department of Agriculture, warns horse owners to have all horses vaccinated against equine encephalitis, commonly referred to as "sleeping sickness."

Although incidences of sleeping sickness in horses were not so numerous in 1965 as in 1964, 156 cases and 21 deaths were reported.

The outbreak of Western type encephalitis in 1964 was one of the worst on record. A total of 263 cases and 57 deaths were reported that year. Dr. Paul B. Doby, superintendent of the department's Division of Livestock and Poultry Industry, said it is impossible to predict if sleeping sickness will be a serious problem again this year.

Horses vaccinated last year should be vaccinated again this spring, as immunity given by the only effective vaccine known is of limited duration.

1966 Maps Available

Illinois Official Highway Maps for 1966 are ready. They may be obtained by mail from the Illinois Division of Highways or the Secretary of State's Information Office, Springfield. They are also avalable at information desks in the State Capitol and the State Office Building at Springfield and at District Offices of the Division of Highways.

Summer Intern Program

An "earn as you learn" summer intern program to acquaint the undergraduate college student with social work as a profession will be launched this summer by the Illinois Department of Children and Family Services.

Cyril H. Kinking, department director, said information concerning the program has been sent to deans and placement officers of all Illinois colleges. Students of either sex now completing their third year in college are eligible for the eight-week program beginning June 27.

Winking said the ultimate purpose is to encourage more students to elect a career in social work after graduation from college.

Auto Parked on Lot Hit

While an auto owned by Verna L. Moehle, 2100 Lynch avenue, was parked at the Tri-Mor Bowl, it was struck in the left rear by an auto driven in reverse by Lela Hell, 1617 Bremen avenue, at 4:45 p.m. Thursday.

Two Township Budget Hearings Tuesday

Two Quad-City town boards will conduct public hearings tomorrow on new 1966-67 budgets and appropriations. The new budgets, along with tax levies, must be acted upon by electors at annual town meetings which will be held by all townships this year on April 5.

Town boards at Venice and Chouteau township will conduct public hearings Tuesday. Venice will hold its hearing at 7 p.m. in the township offices at 1502 Fifth street, Madison, and Chouteau township will hold its hearing at 7:30 p.m. in the home of Walter Sparks, town clerk, 613 English avenue.

The hearing on the Granite City township budget will be held in the city hall at 1 p.m. Tuesday, April 5, an hour before the annual town meeting is scheduled. Nameoki township already has held its hearing.

The annual town meetings on April 5 will be held as follows:

Granite City, 2 p.m. city hall; Venice, 2 p.m. at Venice city hall; Chouteau, 2 p.m., Chouteau township office on Old Alton road; Nameoki, 7 p.m., Nameoki township office, 4250 Highway 162.

Seebold Gets Repair Job at Alton Locks

A. H. Seebold Co. has a contract to repair the upper end of the landwall at the main locks at Alton.

The end of the wall had a tremendous chunk knocked out of it and was split when a barge missed the entrance and broke the concrete. Later, a second tow hit the same place. The first accident was the only one of its kind to occur in the nearly 30 years operation of the lock.

Stop Sign Charge Filed

Marvin Robinson, Madison, was arrested at 8:15 p.m. Friday at Pontoon road and Franklin avenue on a charge of failing to observe a stop sign. He was summoned for a hearing by Thursday.

Disobedience Charged

Robert Brokaw, 2321 Grand avenue, was arrested at 3:45 p.m. Thursday on a charge of refusing to obey an officer directing school traffic at Nameoki road and Jill avenue at 3:45 p.m. Thursday.

Mishap at Rail Crossing

An auto driven by Robert G. Throckmorton, Bloomfield, Iowa, backed into the front of a car driven by John Walker, Alton, at 2:20 p.m. Thursday at the 20th street rail crossing.

Jaycees' Project

'Day of Prayer' is Planned For Servicemen in Vietnam

A Quad-City "Day of Prayer" for servicemen in Vietnam will be held with a surprise service on Sunday, April 24, sponsored by the Granite City Jaycees and endorsed by the Tri-City Ministerial Assocaition and representatives of other churches.

David Walker, chaplain for the Jaycees and chairman of the "Day of Prayer" committee, said final arrangements for the April 24 sunrise services are to be made at 7:30 this evening during a committee meeting at the YMCA.

Walker said that in addition to the sunrise services, individuals in the Quad-Cities will be urged to offer a prayer for the safety of servicemen in the Vietnam conflict while attending their own churches.

Lay representatives from churches of the Quad-Cities are working with Walker in arranging the services, and anyone interested in aiding with the arrangements is invited to attend this evening's committee meeting.

Junior Achievement Teaching Free Enterprise to 300 Here

Quad-City Students Operate Own Business Firms, Learn by Doing

Since September 1965, 17 new corporations have been formed and are now operating in the Quad-Cities.

These are the companies of teenagers learning fascinating intricacies of the free enterprise system through the Junior Achievement program.

Junior Achievement locally is now in its 11th year of operation as part of a national program begun with industry support 47 years ago to help teach the free world's economic facts of life.

More than 3500 youths of the Quad-City area — boys and girls — have benefited from the program. Over 300 currently are members of what JA describes this way:

Nationwide Program

"Junior Achievement is a nationwide educational organization which offers young people of high school age the opportunity to gain valuable and practical pre-business experience by organizing and operating their own small-scale businesses with the guidance of volunteer advisors from business and industry."

Each year 40 local businessmen volunteer to guide the Achievers in the 17 companies through the maze of forming and operating a business.

The Achievers are "recruited" from the sophomore, junior and senior classes of the Granite City, Madison and Venice high schools.

Through the cooperation of the principals of these schools, the young people hear the story of Junior Achievement and get an opportunity to apply for membership.

During September and October, hundreds of teenagers converge on the JA building at 3307 Wabash avenue and take the first step to becoming young businessmen and women.

Company Charter

Each company applies for and receives a charter, giving it the right to begin operations and, more important, the right to capitalize the company. This is done by selling common stock at $1 a share to people who want to invest in a new concern, run with the exuberance of youth, operating on a strict profit-and-loss basis.

After selection of the product or service, raw materials are purchased and production begins. The manufacturing is done in the business center on hand and power equipment.

As in any business, production results in inventory; when the shelves get stocked, sales must be made.

Compete in Open Market

Achievers sell these products in open market competition, asking only that the buying decision be made on quality of merchandise.

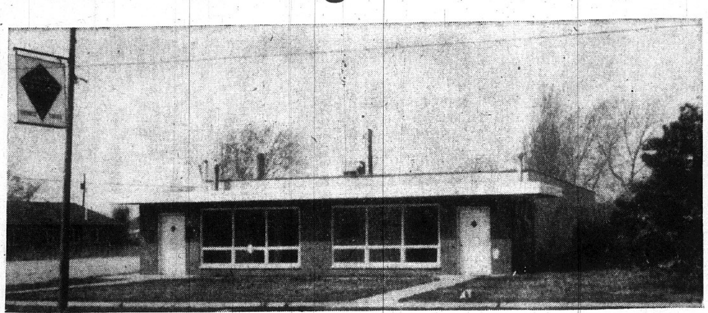

HOME OF JUNIOR ACHIEVEMENT in the Quad-Cities is the JA business center, 3307 Wabash avenue, Granite City. It contains four workshops, each occupied by a different JA company, every night from Monday through Thursday. A 17th local student business firm meets Thursday afternoons at First Granite City National Bank.

In the meantime, officers are elected. The president is responsible for the over-all company planning and operation; the vice-president of sales handles the sales program; the vice-president of manufacturing sees that production runs smoothly; the treasurer handles the financial records; the secretary is responsible for important company papers.

To round out this management team, the president appoints a personnel director and a safety director.

Board of Directors

As in any business venture, problems arise and decisions must be made. To facilitate handling of these items, the president presides over a monthly board of directors meeting.

At this meeting, each officer reports on the progress of his department and gives every board member an opportunity to voice his opinion.

After a 30-week operation, there will be a planned liquidation of the 17 companies, payment to the stockholders and a greater understanding of our business system.

History of the Granite City JA business center dates back to 1954, when initial planning took place, and to 1955, when the program was launched.

Key Role by Marshall

The late John N. Marshall of Granite City Steel Co. was primarily instrumental in extending the program to the Quad-Cities, along with James MacDonald of General Steel Industries and George B. Schierberg of Granite City Steel. MacDonald was Mississippi Valley president in 1958-59.

For the first four years the JA center was situated at 2017 Grand avenue. Its next address, for four years, was 2009 Madison avenue.

It is now in its third year at 3307 Wabash avenue. Gene Rekowski is manager.

THE PUBLIC IS INVITED to visit the Granite City Junior Achievement business center, 3307 Wabash avenue (immediately north of Johnson road), to view local JA student companies in operation between 7 p.m. and 9 p.m. April 11, 12, 13 or 14.

Mississippi Valley JA Has 22-Year History, Operates Nine Centers

As American as apple pie, baseball and the "hot dog," a dedicated volunteer institution in our midst is training teenagers by the thousands in the free enterprise system of doing business.

It is Junior Achievement of Mississippi Valley, Inc., now in the 22nd year of its operation.

More than 60,000 youths of this metropolitan area have gone through the program. More than 5000 are currently enrolled.

Hundreds of volunteer advisors, drawn from 70 cooperating firms, annually take training, preparing to guide the 5000-plus "Achievers" recruited from 70 schools in operating 211 JA companies in a year-long "brass tacks" approach to business.

Open Market Competition

Junior Achievement firms are chartered with a common stock set-up, operating on a strict profit-and-loss basis, producing and selling goods and services in open market competition with the area's permanent firms.

This spring there will be liquidation of the companies, a gala banquet and distribution of coveted area and national awards, including many scholarships.

Philosophy of the movement is that training, not profit or loss, counts most. As a matter of fact, however, the ratio of success and failure sharply parallels the performance in the adult business world.

Board, Advisory Council

Backbone of the movement is the dedicated support of the area's business community, and its broad scope is evidenced strikingly by the personnel comprising the officers, board of directors and advisory council of Junior Achievement of Mississippi Valley, Inc.

Officers of this uniquely American institution for the Mississippi Valley area include R. R. Shockley of Southwestern Bele Telephone Co., president, Hermann F. Spoehrer of Sporlan Valve Co., board chairman, and Nicholas P. Veeder, chairman and president of Granite City Steel Co., a JA vice-president.

Mississippi Valley board members include W. Ashley Gray jr., president of General Steel Industries, C. E. Townsend, editor and publisher of the Granite City Press-Record, and Veeder.

Among members of the advisory council are S. E. Pershall sr., board chairman of Tri-City Grocery Co., and Charles P. Whitehead, board chairman of General Steel Industries.

National JA Official

Veeder is a member of the National JA executive committee.

Headquarters of the regional program are at 1520 South Florissant road, Florissant, Mo., also the location of the Northwest JA center.

Others of the nine business centers besides Granite City and Northwest are situated in Alton, East St. Louis, St. Ann, Southside St. Louis, Northside St. Louis, the Big Bend center in Webster Groves and the Southwest center in Concord Village.

Queen Usually a Local Girl

While the principal aim of Junior Achievement is to offer teenagers the opportunity to gain valuable and practical pre-business experience by organizing and operating their own small-scale businesses, there is a moment of glamor each year.

This is the annual Junior Achievement Coronation Ball and crowning of Miss Junior Achievement.

The Ball highlights a year of hard work by the thousands of teenagers enrolled in Junior Achievement of the Mississippi Valley Area.

This ball is usually held in January or February, and is attended by 1200 to 1400 Achievers.

This year, on Feb. 4, Sharon Koch, daughter of Mr. and Mrs. Charles Koch, 1609 Pontoon road, Granite City, was crowned "Miss Junior Achievement of 1966" by Miss Becky Wells Jones, Veiled Prophet Queen, during the 16th annual JA coronation ball at the Chase-Park Plaza hotel. Fourteen hundred witnessed the ceremony.

Miss Koch is the fourth member of the Granite City center to be selected for the regional crown in the last 10 years. The first was the former Merna Tucker in 1956. The others were Patricia Sexton (1960) and Betty Eberhardt (1964).

MISS SHARON KOCH

The queen is a senior at Granite City high school and is a member of the General Products company counseled by General Steel Industries.

She was chosen as a nominee for the honor by other members of the 17 JA companies in operation at the local center. Each achiever firm was represented in an election.

Eight maids of honor from other JA centers in the region, who also were candidates for queen, attended Miss Koch.

$500,000 Capital Fund Campaign

This week, letters will be sent to prospective contributors to a half-million-dollar capital fund drive for Junior Achievement of the Mississippi Valley, which includes the Quad-Cities.

Drive chairman is William A. Mann, regional vice-president of the General Electric Co., and JA directors and advisory board members will participate.

The campaign is intended to raise funds to build and equip new JA business centers, to purchase an existing center and to retire the mortgages on three other centers, among them the Granite City center at 3307 Wabash avenue.

Although the 211 JA companies in this region serve 6000 teenage members, another 11,000 high school students are deprived of the opportunity of joining each year due to the lack of additional facilities.

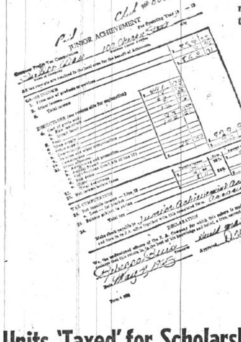

JA Scholarships Aid Local Students

College scholarships are an important element of the Junior Achievement program.

Dale Schindewolf was the first Granite City business center Achiever to win a JA scholarship, in 1957-58.

Emil Brominski and Jim Jeffries were recipients in 1958-59, Paul Brown and Henry Bieniecki in 1959-60, Bernadette Acquaviva and George Haven in 1961-62, Ruth Hoffman in 1962-63 and Randall Fields in 1963-64.

Some of the awards were in cash, and others were for attendance at such institutions as Westminster College and Webster College.

Has such assistance helped?

From Member to Advisor

Yes, in the opinion of Schindewolf, the initial winner. He is one of the local Achievers who has since returned to the program as an adult advisor.

In his second year as a Granite City Steel Co. JA counselor, he currently is serving as coordinator advisor for all four GC Steel firms, DIXIE ROD STEEL, JUNIOR CHEMISTS, SAFCO, and JA COOLS.

An Air Force veteran, the Granite City high school graduate is expediter in the yard maintenance department at Granite City Steel.

The scholarship helped him attend the University of Illinois at Champaign. And the JA experience "has given me a better understanding of how a manufacturing enterprise must operate," he told the Press-Record.

Viewing the JA program not only as a former member but as an industrial employee Schindewolf describes it as effective in providing "good overall knowledge of business." The image that it imparts of manufacturing problems and satisfactions, he has concluded, is accurate.

AFL Founder Cited Value Of Initiative

Early in this century a giant among labor statesmen, Samuel Gompers, founder of the American Federation of Labor, gave his views of the free enterprise system.

He was a man who never lost sight, even during trying times, of the true nature of America. And he never stopped urging others to also study what it was that set the United States apart from all other nations.

Mr. Gompers said, "Doing for people what they can and ought to do for themselves is a dangerous experiment. In the last analysis, the welfare of the workers depends on their own initiative.

"Whatever is done under the guise of philanthropy for social morality which in any way lessens initiative is the greatest crime that can be committed against the toilers.

"Let social busybodies and professional morals experts in their fads reflect upon the perils they rashly invite under the pretense of social welfare."

JA Units 'Taxed' for Scholarships

Tax time!

These words sometimes are enough to make one's blood run cold. They have the same effect on Junior Achievement companies.

Every JA company is made aware of the effect that taxes have on the profit picture.

After struggling for 30 weeks to produce and sell a product or a service at a profit, as in real business, the day of reckoning does come and it is time to complete a company profits tax form.

Not only do they complete the form, but they pay a percentage of their profit.

The rate is 22% of all profit plus a surtax of 26% of everything over $25.

Payment is made to Junior Achievement and the money is distributed to deserving Achievers through a scholarship fund. This fund has helped a number of young men and women complete their college career.

Do these payments mean anything to the JA company? Yes; very quickly they see that "taxes" are an integral part of our economy.

Top Jr. Achievement Salesman Recognized

The backbone behind every company is its sales force. This provides the manufacturing concern with the income necessary to operate at a profit.

Each firm in each industry recognizes the importance of its sales force, as evidenced by the high commission rates, bonus plans and other incentives heaped upon personnel in this division.

Junior Achievement also realizes the supreme effort required to produce a top-notch salesperson. As a result, each year a special contest is held to judge and present awards to such an individual.

The first competition takes place at the area or local level. Local competition develops in each Business Center, between October and March.

For an Achiever to be eligible, he or she must have (1) personal sales of $100 or more by March 31, (2) personal sales as of March 31 equal to 20% of company sales, and (3) personal sales March 31 of 20% more than personal sales of Feb. 28.

After Center winners have been determined, competition continues and is judged by a committee, until narrowed down to the semi-finalists.

At this stage, judging is taken over by representatives of the Sales and Marketing Executive Association.

Interested Teenagers Key to JA Success

Behind every successful organization or program, there are vital elements necessary to make it operate.

This holds true for the Junior Achievement program; there would be no program at all were it not for the Achievers themselves. To operate a program of this nature, there have to be individuals who wish to participate.

Where do they come from? How are they made aware that there is such a program?

How are they able to have the opportunity of learning about our free enterprise system?

Prior to the beginning of each school year, JA contacts the principals of area high schools by mail to obtain an appointment for a staff man from Junior Achievement.

The principal and staff man set up the date, time and method of explaining the program to students. This is done either by an assembly or through the school's inter-com system.

LAWRENCE McCAULEY

Pertinent information as to how JA operates and what may be learned is revealed at this time. Application cards are distributed to all students, and each one has an opportunity to apply.

Quad-City Principals

Local principals are Lawrence McCauley of Granite City high school, Francis Dant of Madison and Lewis Sabin of Venice.

Because of his school's enrollment, McCauley has been able to aid JA in its contacts with most of the students served at the local center.

Cooperation received from school administrators has been excellent, and without this kind of help recruiting would be difficult.

This year over 900 students from Quad-City area high schools applied for the Junior Achievement program.

However, because of the limited space of the Business Center, which houses 16 of the 17 companies, only 300 actually participated, pointing up the need for expansion.

The thirst for knowledge is ever present; the opportunity is not always so great.

AMSCO Fudge 2nd Best Seller in JA Region

AMSCO, the fudge-manufacturing JA company sponsored by American Steel Foundries of Granite City, currently ranks second in sales among the 211 student firms in this region. At latest count, it was only $270 behind a company at the Big Bend JA center.

Of the 17 Quad-City companies, four rank in the top 25 in 1966-67 sales.

Besides AMSCO, they are JUMP CO, A. O. Smith Corp., ninth; SAFCO, Granite City Steel Co., 14th; and TEEN CO, Dow Chemical Co., 25th. All in the top 25 have exceeded the $1000 mark.

What is the secret of the AMSCO fudge success?

"Just taste it and you'll know," the enterprising young salesmen say with a smile.

A President at Work

The young man stood before the group and called the meeting to order.

After listening to and approving minutes from the previous meeting, he called for reports from his subordinate officers pertaining to their respective divisions of accounting, production and sales.

After all reports were given, the group sat and listened intently as the young man addressed them. He spoke of possibly better methods of production in order to increase and improve productivity.

He said he felt that although there were enough products rolling off the assembly line and being turned over to sales for distribution, the financial report should have shown greater income from sales.

He further commented that if the company wished to continue to operate in the black, a greater sales effort would be required.

He then called on the vice-president of sales to outline a sales campaign he had prepared. The group agreed that the campaign was feasible and that the goal could be attained.

Further general discussion followed and several other resolutions were passed. There being no further business to discuss, the meeting was adjourned.

A brilliant young president of a large corporation expounding on the needs of his company?

No—not really. This was just a typical local Junior Achievement company president addressing his board at its regular monthly meeting.

FUTURE UNLIMITED is the outlook for these youngsters and Future Unlimited is the name of the annual banquet for 1000 outstanding Achievers and their hosts, 1000 adult business counselors. This scene (photo below) is of the May 1965 dinner, held at the Arena. At the festive year-end event, about $50,000 in college scholarships and other honors are awarded.

Local Students Operate 17 Thriving Business Enterprises

KEEPING BUSY AS BEAVERS, members of the GENCO Junior Achievement company are shown producing embossed matches. In the foreground are Phil Heath and Manufacturing Vice-President Paulette Brooks. In the background (left to right) are Charles Bequette, Personnel Director Donna Barbee, Dave Scarborough, President Kathy LeVart, Bob Cowan, Dennis Jolly, Jo Ann Bryan, Treasurer David Steele, Andy Berkbigler, Peggy Busby, Dave Drozda, Sales Vice-President Charles Ringering and Secretary Sue Scherrills.

SWEETEST COMPANY OF ALL (top photo) is found in operation each Tuesday night. AMSCO manufactures fudge topped by nuts. From left to right are President Donna Bolton, Gene Hunter, Secretary Linda Bolton, Manufacturing Vice-President Vicki Yetter, Mike Mayes, Gary Thiele, Personnel and Safety Director Mark St. Ivany and Jim Kesterson. Other officers are Fran Juhasz, Carol Attkersen and Kathy Baker.

YOUNG BANKERS of the local Junior Achievement center pose at the First Granite City National Bank. In front (left to right) are Barbara Mulnik, Delores Day, Vice-President Linda Ellis, Secretary Pat Cavaness and Treasurer Roberta Ebrecht. In back (from the left) and Rich Kayser, President Edward Merz, Charles Hacke and Rich Wenner.

SKILLED ELECTRICIANS would find it difficult to produce better trouble lights than these, shown being assembled by SAFCO Junior Achievers. Pictured (left to right) are Melvin Friese, Brice Ford, Treasurer Judy Sands, Louis Rodgers and Ron Bailey. Frank Franklin is president, and other officers include Carol Howard, Neil Bailey, Joan Graf, Nancy Warnock and Thomas Easler.

CROWDED ASSEMBLY LINE is no hindrance to TEEN CO as it turns out a large volume of candles and lamps. Pictured (left to right) are Treasurer Karen Bulander, Denise Madrid, President William Hinkle, Safety Director Gerri Lapinski, Secretary Karen Bondegard, Kathy Zellerman, Melanie Wolfe, Sales Vice-President Nancy Hanks, David Stoppkotte, Personnel Director Judy Elledge, Production Vice-President Larry Taylor and Assistant Secretary-Treasurer Cindi Boyer.

GRILL MANUFACTURING is the skill utilized by this Junior Achievement company, DOW GRIL-MATICS. The photograph shows (from the left) Secretary Donna Astorian, Personnel Director Gary George, David Townzen, Dennis Mathis, Ivye Humphrey, Phyllis Borger, Paulette Birks, Treasurer Donna Black, Joe Brule, Sales Vice-President Sheila Tucker and Manufacturing Vice-President Charles Voloski. The president is Vern Hines. Gary Wilkerson is safety director.

A. O. SMITH CORPORATION sponsors the four JA companies which meet each Thursday night. This group, MAG-A-RACK, welds and finishes metal magazine racks. Members include Secretary Roberta Wildrick, Sales Vice-President Karon Clark, Safety Director Bob Keel, Treasurer Pat Wood, Nancy Oliver, Assistant Sales Vice-President Roberta Marcus, Manufacturing Vice-President Lenny Scaturro, Gene Howard, Vernon Dockery, Willie Bailey, President Dixie Dillon, Jolene Travis, Personnel Director Carol Biggs, Sheila Adams and Mary Adams.

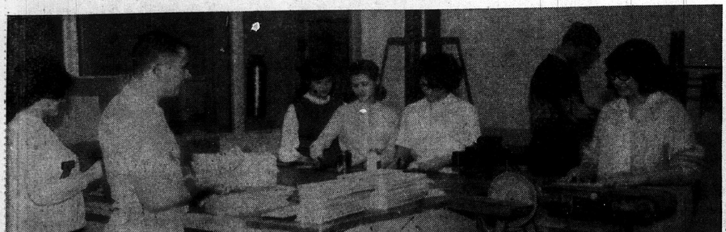

NOTE PAD HOLDERS and candles are the products of the SPACO firm. Students in the photograph (left to right) are Mildred Friese, Manufacturing Vice-President Bob Hordesky, Ruth Welch, Mary Mulnik, Sales Vice-President Helen Kukarola, Personnel Director Bill Gavilsky and Pat Joshu. David Snelson heads the company, Kathleen Judy is secretary, David Thomas treasurer and Wilson Hundley safety director.

MONTHLY BOARD MEETING of the JUMP CO Junior Achievement firm, which makes battery cables and Christmas trees. Seated at the head table (left to right) are Sales Vice-President Margret Walck, President Harry Stephens, Treasurer Nancy Russell, Manufacturing Vice-President Leonard Walker and Secretary Wanda Jackson. From the far left are Fred Weymouth, Dave Grillion, Lewis Phillips, Frank Hufstedler, Safety Director Bill Barnhart, Helen Tinsley and Larry Lakin. Chuck Kruger is personnel director.

GENERAL PRODUCTS aptly describes this JA enterprise. Also selling candy dolls, key chains and coasters, members of the company are shown here assembling lights. Those shown (from the left) are Safety Director Walt Puryear, Treasurer Sharon Koch, Sales Vice-President Lynda Long, Judy Benko, Personnel Director Sharon Baker, Secretary Nancy Edwards, Bob Lucash and Cheryl Jensen. The president is Eugene Vrenick.

JUNIOR CHEMISTS is the name of their company, and they prove its accuracy by concocting a window cleaning liquid. In their spare time, they also create isometric exercise boards and fire extinguishers. From left to right are Linda Green, Assistant Safety Director Dennis Roderick, Rick Fossieck, Dolores Acosta, President Linda Grotz, Safety Director Larry Bridges, Leonard Walker, John Ansley, Sales Vice-President Pat Lipscomb and Treasurer Jeanine Puhse. Other officers are Delmar Lewis, Marilyn Lipinski, Linda Green and Janice Derner.

HOW TO MAKE ENDS MEET occupies members of STEBCO, a Junior Achievement company that manufactures book ends. This scene shows (from the left) Jim Whitsell, Candy Yodis, Titus Shipp, Stan Laughlin, Sales Vice-President Carla Boston, Linda Kramer, Personnel Director Sandy McMillen, Cathy Bramley, Jerry Senior and Vern Parks. Christine Shaffer is president, Mona Merchant is manufacturing vice-president, Ricky Hunt is secretary and Gary Hopkins is treasurer.

PRIVATE ENTERPRISE — FROM A TO Z is learned by Junior Achievers. Shown conducting preliminary manufacturing steps are members of DIXIE ROD STEEL, a firm that makes trash can holders and serving trays. From left to right are Manufacturing Vice-President Larry McKee, President Ron Hicks, Safety Director Sue Cory and Thomas Rippee. Other officers are Betty Gray, secretary; Barbara Goleanor, treasurer; and Shelly Bone, sales vice-president.

CONCENTRATION AND DEDICATION are displayed by these members of KAMICO as they produce embossed matches at the Granite City JA center. They are (left to right) Pam Downey, Sales Vice-President Harry Ward, Personnel Director Richard Tanksley, Secretary Brenda Brown, Manufacturing Vice-President Tony Wallis, Kathy Lewis, President William Rekowski, Treasurer Phyllis Martin, Diane Blackwell and Marcia Hull. Pat Randall is safety director.

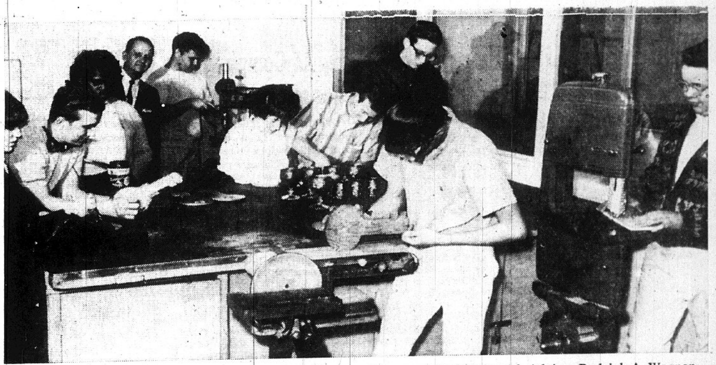

CANDLES AND KEY HOLDERS occupy members of the GENSCO company at the local Junior Achievement center. Pictured (left to right) are Loretta Dahmm, who is vice-president of sales, James Lux, Treasurer Dian Salmond, Advisor Rudolph A. Wagner, Rick Ezell, Secretary Linda Davis, Manufacturing Vice-President Jerry Decker, Mike Ireland, Larry Dowdy and President Robert Wagner.

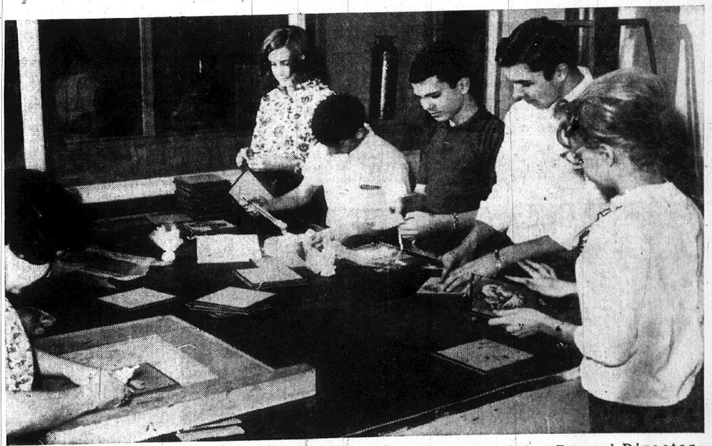

PROBLEMS UNLIMITED is the unusual name of this JA company, pictured making place mats and coasters. Shown (from the left) are Treasurer Shirley Thomason, Safety Director Linda Vintion, Sales Vice-President Arthur Asadorian, Personnel Director Phillip Hartman, Manufacturing Vice-President Michael Farmer and Secretary Donna Davisson. Edward Asadorian is president.

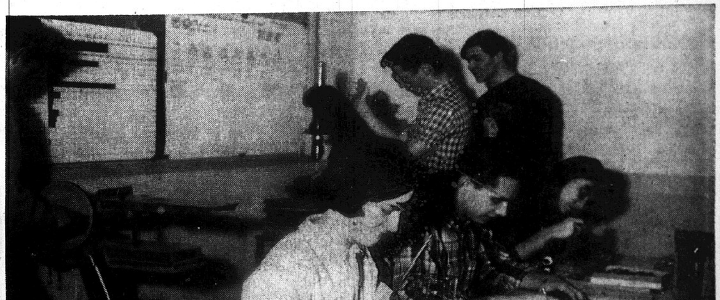

JA BUSINESS CENTER is in operation four nights each week throughout the school year. This Wednesday night group, the JA COOLS, produces desk sets, pen sets, letter holders and embossed matches. Seated are Kathy Machino, Bob Edwards and Sales Vice-President Marla Blevins. Standing (from the left) are Jim Manners, President Brad Dodd and Production Vice-President Dennis Edwards. Officers not shown are Nancy Filliken and Arthur Hansen.

Brisk Sales Reflect Jr. Achievers' Skills as Manufacturers, Salesmen

NEED A SERVING TRAY? A Wednesday night Granite City Steel Co. JA firm, DIXIE ROD STEEL, will be glad to sell you one, along with the circular trash can holder pictured above. Other products shown are a patio light made by TEEN CO, Dow Chemical Co., Tuesday night; a note pad holder, SPACO, A. O. Smith Corp., Thursday night; fudge, AMSCO, American Steel Foundries, Tuesday night; and book ends, STEBCO, A. O. Smith, Thursday night.

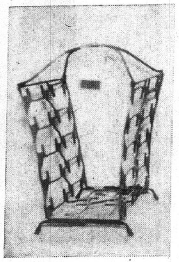

MAGAZINE RACK is among the products manufactured by 17 Quad-City Junior Achievement student companies. The rack is made, appropriately enough, by MAG-A-RACK, a Thursday night JA unit of the A. O. Smith Corp.

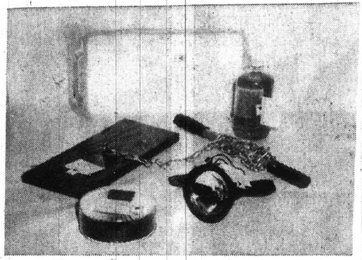

LOCAL JA PRODUCTS include the circular box of embossed matches produced by KAMICO, a Tuesday night firm sponsored by American Steel Foundries, and the trouble light made by SAFCO, a Wednesday night JA company sponsored by Granite City Steel Co. The exercise board, complete with attached handle grips, is manufactured by JUNIOR CHEMISTS of Granite City Steel's Wednesday night program; the metal grill, DOW GRIL-MATICS, Tuesday night, Dow Chemical Co.; and the window cleaner, another JUNIOR CHEMISTS product.

W. ASHLEY GRAY

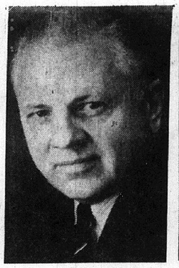

NICHOLAS P. VEEDER

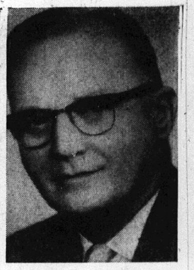

C. E. TOWNSEND

Viewpoints of Local Members of JA Board

W. Ashley Gray jr., president of General Steel Industries:

"We at GSI believe just as strongly in Junior Achievement as we did 11 years ago when General Steel played a key part in bringing the program to the Granite City area.

"The competitive free enterprise system, vital to the conduct of our nation's business, is essential to the entire way of American life.

"We are proud to be a part of a movement which shows young people how business operates and helps them conduct their own small businesses to gain first-hand knowledge in a learn-by-doing experience."

Nicholas P. Veeder, chairman of the board and president, Granite City Steel Co.:

"Although the national Junior Achievement movement did not exist when I was a boy, I had the benefit of a similar experience.

"I owned a small two-man printing company and, as a result, had to learn how to keep books, buy raw materials, figure operating costs, and attempt to make a profit. This experience lasted three years and was certainly of some help to me later on.

"The purpose of Junior Achievement is to educate teenagers in the ways of the modern economic world by giving them an opportunity to take part in miniature business ventures.

"Junior Achievement in the Quad-Cities has had many accomplishments in the eleven years since the opening of our Achievement Center. Our record in both the Mississippi Valley area and the nation has been outstanding."

C. E. Townsend, editor and publisher of the Press-Record:

"Like other worthwhile youth programs, such as Boy Scouts, Girl Scouts, etc., Junior Achievement not only promotes development of the individual youngster but also helps him acquire important social, economic and educational attributes that benefit society as a whole.

"Since its inception 11 years ago, upwards of 3500 local high school students have shared in the experience of 'running their own businesses.' They know now what makes the American free enterprise system 'tick'; they know because they have actually established, operated and dissolved miniature business firms, and have coped with all the problems implicit in this process.

"As long as present and future generations understand—and appreciate—the basic principles that have made this nation great, that have given all who seek it unlimited opportunities and the highest standard of living in the world for themselves and their families, just that long will this nation continue to be the greatest on the face of the earth."

Achievers Like Program

Junior Achievement, just like the business world, is "co-educational."

Among the girls active at the Granite City JA business center is Nancy Hanks, a high school sophomore who resides on Stratford lane, Nameoki township. In her first year with TEEN CO, sponsored by Dow Chemical Co., she already has advanced from safety director to vice-president of sales.

"I like it," she comments. "Not only the good jobs, like painting our patio lights, but the other work, like preparing the wood base. We take turns on the different jobs.

"It's a lot of fun. We've learned a lot. And we're now getting our finances into the 'black' after switching our production from Christmas candles," she points out.

William Rekowski, a high school senior, is president of KAMICO, sponsored by American Steel Foundries. His view is that JA arms students with "an effective weapon against Communism because it teaches them the free enterprise system.

"It shows the high school teenager the basic principles of private industry and how it functions, and it gives him valuable training for his future work."

Activities of special interest cited by Rekowski include the Achiever Association, which holds dances attended by JA members of this region, and the "Mivac" group which conducts an annual management conference for Achievers.

How JA Company Chooses Product

In selecting a product to manufacture, three main questions must be discussed and answered:

1. Can the achievers make the product and make it look professional?

2. Can the product be sold after it is made?

3. Is it profitable to make the product?

Each company has a research and development committee, composed of five achievers, responsible for investigating a proposed product and recommending acceptance, improvements, supplementary products or a completely new product to the other members of their company.

64 Local Contributors

Sixty-four business firms and businessmen form the honor roll of local contributors who help finance Junior Achievement.

They are:

Air Products & Chemical, Inc.
American Steel Foundries
Arnette Pattern Co.
Aro-Dressel Foods Corp.
Blake Motor Sales
Brockus Machine Co.
Chris Kaye Plastics Manufacturing Co.
Taylor S. Desloge
Dow Metal Products Co. Division, Dow Chemical Co.
R. Dron Electrical Co., Inc.
East St. Louis & Interurban Water Co.
W. N. Federspiel
Ferro Processing Corp.
First Granite City National Bank
Fleishman-Hillard, Inc.
Fleishman's Quality Corner, Inc.
General Steel Industries, Inc.
Glik's
Graham's Book Store
Granite City Home Builders Corp.
Granite City Metal Decorating Division, Caine Steel Co.
Granite City Press-Record
Granite City Steel Co.
Granite City Trust and Savings Bank
W. T. Grant Store
W. Ashley Gray jr.
Great Atlantic & Pacific Tea Co. Inc.
A. P. Green Fire Brick Co.
Guarantee Electrical Co.
Lyle F. Gulley
Wilfred Hoelscher
B. E. Hohlt, Inc.
Illinois Power Co.
The Jennison-Wright Corp.
Johns-Manville Products Corp.
The Kroger Co.
Laclede Steel Co.
Earle M. Layman
John A. Leschen II
Luria Bros. & Co., Inc.
Lybarger Material Co.
Madison County Federal Savings & Loan Association
Mathews Cheverolet Co.
Mississippi River Transmission Corp.
National Lead Co.
The Nestle Co., Inc.
H. F. Park jr.
R-J Bearings Corp.
R. T. Risk
St. Louis Slag Products, Inc.
Ben Schermer Hardware, Inc.
Herbert Schermer
A. O. Smith Corp.
Southwestern Bell Telephone Co.
State Loan & Savings Association
James C. Travilla jr.
Tri-City Grocery Co.
Tri-City Printing Co.
Tri-City Tent & Awning Co.
Union Starch & Refining Co.
Nicholas P. Veeder
Wagner Seven-Up Bottling Co.
C. P. Whitehead
S. M. Wilson & Co.

Sale of Stock, Marketing of Products Vital

Selling stock is one of the Achiever's first real challenges in contributing his part to the JA company.

Capital needed to start the business, buy raw materials, rent necessary equipment, get into production and pay salaries and wages comes from sale of stock and later from sale of the company's products or services.

The plight of these young men and women is well understood by the businessman, reminiscent of his start and struggle to succeed.

Theirs, too, is a promise of things to come.

Youthful Confidence

Youth dedicated to a vision of success; confident only as youth can be confident.

They do not ask for a hand to lift them up—only one to steady their way.

Salesmanship is an ingredient absolutely necessary to the successful company.

Achievers learn all aspects of being in business—financing, administration, purchasing, production, sales and answering to the stockholders upon liquidation of the company.

Sales the Ultimate Test

But, vitally important, every Achiever learns the relative importance of each facet of the operation. All learn that, in the final analysis, selling their product is the prime requisite for success.

They have whetted their sales appetite in selling stock to secure capital to start their company.

The constant demand for continued selling of the product gives them an opportunity to gain self-confidence as they make the sales presentation.

Selling exposes them to the adult world with adult challenges. Success kindles desire for new horizons.

Treasurer Alerts Unit to Profit-Loss Trends

Accounting forms and records, provided by Junior Achievement, are professionally designed to give the Achiever a relatively simple way to understand the books and provide his company with records that follow good accounting practices.

Each company elects a treasurer, responsible for the accounting records and reports.

He explains monthly results to his board of directors. He verifies cash receipts, makes bank deposits, writes all checks in payment of his company's obligations and verifies these with the monthly bank statements.

He must also record the financial transactions, such as stock and product sales, purchases of materials and supplies, rents, wages, salaries, commissions.

In addition to learning the rudiments of accounting, he also gains insight on how various aspects of business affect the profit or loss of a company.

First Payday for Achievers Is a Big Thrill

The successful Junior Achiever experiences many thrills, such as helping to produce an outstanding product, learning the value of cheerful, cooperative effort, convincing his prospective customers that they should purchase one or more of his company's candles, necktie holders, bird feeders, etc., and seeing his organization make a reasonable profit.

It is doubtful, however, if there is any greater thrill for the new participant than receiving the cash for his first month's wages, salary or commissions.

Officers of the company receive a fixed monthly salary, while the other members are paid on an hourly basis. In addition, all Achievers who make product sales, are paid a commission for each item sold.

All salaries and wage and commission rate are voted upon by the board of directors.

Attendance, Sales

Records of attendance and sales are carefully recorded by the personnel director and vice-president of sales, respectively, to insure that each member is properly paid for his services.

At the close of the month, records are verified, salaries, wages and commissions are calculated and the Junior Achievement bank is given a copy of the completed payroll, with a check to cover the total.

Prior to the next week's meeting, the bank verifies that individual amounts and total payroll are in agreement and prepares a payroll envelope for each Achiever, enclosing the proper amount of cash. These are given to the treasurer for distribution.

Earnings Vary

Those who have attended all meetings and worked hard at selling their products receive substantial pay envelopes.

Others, who have missed meetings and have not elected to put forth as much sales effort, receive less, but each is paid for his contribution and performance.

This is the American way.

Granite City JA Center Advisors

A. O. SMITH CORPORATION Junior Achievement advisors for the four Thursday night companies, MAG-A-RACK, STEBCO, SPACO and JUMP CO. Seated (from the left) are Alex Dumoulin, Britton Knight, Mrs. Geri Gavlick and Delmar Frech. Standing (left to right) are Russell Weil, Conrad Bowers, Marshall Pepper, Larry Prior and John Lakin.

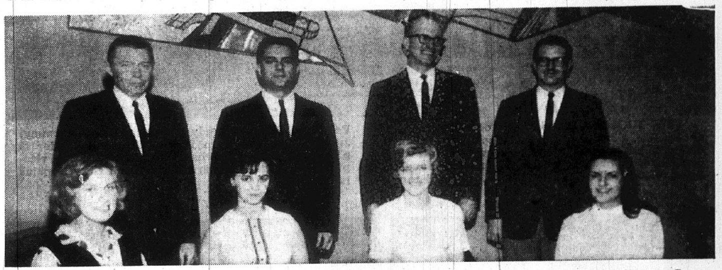

WHAT NAME WOULD YOU SELECT for a bank to serve local Junior Achievers? The Granite City Junior Achievement Bank is the name of the student financial institution supervised by these First Granite City National Bank staff members: (left to right), Mrs. Cheryl Benson and Misses Ruth Hoffmann, Carolyn Lamm and Mary Beth Walton; Leonard Law, Jay Fineshriber, Edward Pierce and Donald Cave. Their students meet each Thursday afternoon to transact JA banking business.

GENERAL STEEL INDUSTRIES advisors to JA, left to right: Robert Crain, Rudolph Wagner, Dallas Schmidt, Richard Wickman, Frank Clark, Charles Deaver and Robert Miller. They sponsor the GENCO, GENSCO, PROBLEMS UNLIMITED and GENERAL PRODUCTS firms that meet each Monday night.

GRANITE CITY STEEL CO. advisers for the Wednesday night JA firms, DIXIE ROD STEEL, JUNIOR CHEMISTS, SAFCO and JA COOLS, are (lower row, left to right) Jerry Range, Mrs. Marjorie Devany and Jim Thatcher and (top row) John Ansley, Dale Schindewolf, John Sands and Paul Jameson.

TUESDAY NIGHT JA SPONSORS are fiercely competitive, like all JA groups, but the advisors for two sponsors called a truce long enough to pose for this picture. From left to right are Vince Lohman of American Steel Foundries, Orville Sauerwein of Dow Chemical Co., Melvin Bron and Mrs. Linda McCoy of American Steel, Dick Buenger of Dow and Donald Rousseau and Lacey Randolph of American Steel. Dow sponsors TEEN CO and DOW GRIL-MATICS; American sponsors KAMICO and AMSCO.

Photographs by Junior Achievement and Press-Record Photographers

OFFICERS INSTALLED by Gabriel Shrine 78, White Shrine of Jerusalem. Left to right, seated—Lois Jean Woods, angel; Wayne Richardson, king; Amy Cherry, queen; Irene Kessler, worthy guide; Ann L. Mueller, worthy scribe; Alice Woods, noble prophetess; Charles McCollum, associate watchman of shepherds; Florence Spohr, worthy treasurer; Hulda Griffith, worthy chaplain; Alice Jones, worthy shepherdess; Carmela Burnett, worthy herald.

Second row, standing—Velma Carraher, third hand maid; Effie Johnson, second hand maid; Florence Medcalf, first hand maid; Carol Ann Luer, flower girl; Hazel Thomas and Helen Lanham, escorts to the American flag; Virginia Milster, maid of honor; Cecelia Malottki, matron of honor; Katie Pennock, worthy high priestess; Toy H. Johnson, watchman of shepherds; Thelma Prewett, escort to banner; Guyla Stuart, banner bearer; Beverly Benoit, escort to banner; Corinne McCollum, escort to Christian flag; Sadie Jones, Christian flag bearer; Minnie Clay, escort to Christian flag; Agnes Ashauer, worthy guardian.

Third row—Emmet Carraher, American flag bearer; Charles Turner, second wise man; Ira L. Medcalf, third wise man; William A. Pennock, stereoptician; A. J. Mueller sr., Bible ceremony; Alfred Schreiber, Oco Woods and John DeHart, kings guards; Henry Ashauer, worthy guard; Dr. E. H. Theis, escort; Ruth Thomason, Elsie Staggs, Mary Ann DeHart and Clella Schreiber, queens attendants.

Absent when the picture was taken were Dr. E. L. Ackerman, first wise man; Augusta McKissick, worthy organist; Edith Smith, courier; Lucille Lipe, Madonna; Margaret Michaels, soloist; and Julian Smith, kings guard.

DEMOCRATIC WOMEN WILL MEET

The State Park Democratic Women's Club will hold a special meeting at 8 p.m. Tuesday evening at the Community Hall, 3310 Harvard street.

The meeting will be open to the public, and speakers will be several candidates for office. Mrs. Irene Gavlick, president, will be charge. Refreshments will be served after the meeting.

—GO TO CHURCH SUNDAY—

PERSONAL SHOWER FOR BRIDE-TO-BE

Mrs. Helen Halbe, who will be married May 28 to Delmar Bujnak, was complimented Thursday at a personal shower and luncheon given by Mrs. Horst Quante, 3704 Fair Oaks drive.

Guests attending with the honoree were Mrs. Pat Niehaus, Mrs. Melba Mehelic, Mrs. Rebecca Ozanich and Mrs. Alberta Schubert.

NOW OPEN TO THE PUBLIC
ELK'S CLUB
CAFETERIA-RESTAURANT
LUNCH ONLY
11 to 2 O'clock Daily
Except Sunday

WE'VE MOVED TO 1838 DELMAR
(Opposite the Water Company)

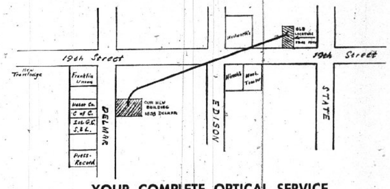

YOUR COMPLETE OPTICAL SERVICE
- EYE EXAMINATIONS — GLASSES FITTED
- PRESCRIPTIONS FILLED
- BROKEN LENSES OR FRAMES REPLACED
- CONTACT LENSES — SAFETY GLASSES

Formerly KENDRICK & LINDBLAD — Now - - -
LINDBLAD
Dr. Arthur L. Lindblad, Optometrist
Eyecare Eyewear
HAWKINS
Dr. Hubert A. Hawkins, Optometrist
1838 DELMAR — TR 6-4664
Serving the Granite City Area Since 1937

GOP Women's Day Unit Meets

The Day Unit of the Republican Women's Club met Thursday in the home of Mrs. Alma Klaus, 2636 East 25th street.

Mrs. Helen Thiele presided over the business session in the absence of the president, Mrs. Marlene Serini.

Letters were written by the members to Senators Douglas and Dirksen urging passage of a proposed amendment to the U. S. Constitution to allow each state to decide on whether one house of the Legislature is to be elected on a basis other than population.

Copies of "How to Write Your Congressman" and several publications were distributed to the members, and Mrs. Thiele presented a small flag to Mrs. Florence Medcalf, vice-chairman of the Day Unit.

Plans were made for a rummage sale April 30 at the North Venice American Legion Post, and announcement was made of a meeting of the Madison County Federation of Republican Women's Clubs in Alton on April 18 when State School Supt. Ray Page will be the speaker. Also on the agenda were plans for the club's membership drive which will end May 19. Mrs. Kitty Morris is chairman of the drive.

Several prizes were awarded, and announcement was made of the next executive meeting April 14 at 7:30 p.m. in the Thiele home, 1509 St. Clair avenue, and the next regular meeting of the Day Unit on April 28 with Mrs. Medcalf, 2610 Hodges avenue.

Cell-Hansen Wedding Takes Place at Ferguson Church

The wedding of Miss Edwina Ruth Hansen and John Cell jr. took place Saturday evening at the Ferguson, Mo., Presbyterian Church.

The bride is a daughter of Mr. and Mrs. John E. Hansen, 448a Warford avenue, Ferguson. Mr. Cell's parents are Mr. and Mrs. John Cell sr., 2675 Grand avenue.

The ceremony was performed at 6 o'clock by the Rev. Donald Warth before the candlelighted altar decorated with white flowers and greenery. A reception was held afterward in the church lounge.

The bride wore a floor-length gown of white embroidered organza over taffeta and carried a bouquet of white carnations surrounding a white orchid. Her veil was of silk illusion.

She was attended by Miss Diane Rost dressed in blue silk organza. Her flowers were pink carnations.

Richard Hillmer was best man for Mr. Cell, and Steve Segedy the Granite City schools. He is

After a wedding trip to the Lodge of the Four Seasons in the Ozarks, the newlyweds will be at home at 3149 Jill avenue.

The bride was graduated from McCluer high school in St. Louis. She is employed as a reservationist for Hilton Hotels Inc. Mr. Cell received his education in the Granite City school. He is an employee of the Laclede Steel Co.

MRS. PARENTE IS CLUB HOSTESS

Mrs. Leona Parente, 1621 Lindell blvd., was hostess to her card club Thursday evening.

Awards went to Mrs. Agnes Schwarzkopf, Mrs. Grace Hennrich, Mrs. Loretta Hurry, a guest, and Mrs. Grace Range.

Others to whom refreshmenets were served were Mrs. Veronica Waggoner, Mrs. Libby Lombardi and Mrs. Margaret Richardson.

The next meeting will be April 28 in the Lombardi home, 3405 Lydia lane.

FOR GOOD NEWS
CALL TR 7-8711

Greene-Pinegar Nuptials

Mrs. Kathryn Pinegar, 3508 Johnson road, and James L. Greene, 2845 Iowa street, were married Saturday evening in an informal ceremony taking place at Niedringhaus Memorial Methodist Church.

The Rev. James Townsend, of Dayton, O., a chaplain in the U. S. Army and brother-in-law of the bride, officiated at the 7:30 service which was followed by a reception. The guests were limited to the families and a few close friends.

The attendants were Mr. and Mrs. John Butch.

For her wedding Mrs. Pinegar wore a two-piece brocade suit of celery green with bone patent accessories and a white orchid corsage. Mrs. Butch was in beige and white lace. Her flowers were green cymbidium orchids.

Mr. and Mrs. Greene will make their home at 3508 Johnson road. He is employed by Granite City Steel Co.

NAME OMITTED

The name of James Schmedake, who served as best man at the wedding of Miss Vicki Dee Shuck and George Monken in Kokomo, Ind., last week was inadvertently omitted in Thursday's issue of the Press-Record. The paper regrets the omission.

SKOTTY'S
JEWELRY & CARD SHOP
1304 Niedringhaus
TR 6-6414

B.F.Goodrich
Your Convenient B.F.GOODRICH STORE
23rd & Madison Avenue GL 2-7123

CAN YOUR CAR PASS A SAFETY INSPECTION?
Come in for a
FREE CHECK!
Join the CIRCLE OF SAFETY

COME IN FOR YOUR FREE BRAKE AND FRONT-END SAFETY CHECK TODAY!

DRIVE A SAFETY CHECKED CAR — AVOID A COSTLY ACCIDENT NOW!

BIG SAVINGS ON NYLON TIRES AT NEW, LOW PRICES

B.F.Goodrich
NYLON
LONG MILER

Size	Price
7.00/6.50-13	14.95
7.75-14	17.25
8.25-14	19.75
8.55-14	21.75
5.60-15	14.95
7.75-15	17.25
8.15-15	20.26
8.45-15	21.75

Add $2.50 for whitewalls. All prices plus tax and tire from your car

WHEELS BALANCED $1.49

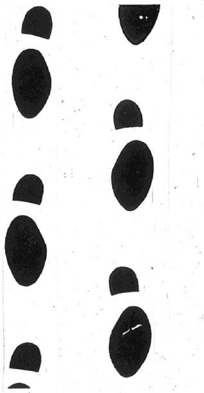

Your Chevrolet Dealer's selling so low and delivering so fast,

HARDLY ANYONE WHO WALKS IN... WALKS OUT!

How could you walk away from the buy your Chevrolet dealer's offering *now*—during Double Dividend Days? Why would you, when you can make so smart a move into any Chevrolet he has! Elegant Caprices. Jet-smoother Impalas. Eager Chevelles. Sporty Corvairs. Thrifty Chevy IIs. Most equipped just the way you'd specify. All with eight standard safety features including seat belts, front *and* rear. So come in. Walk, Drive. But hurry. Get a No. 1 Buy on the No. 1 Cars while it's Double Dividend Days at your Chevrolet dealer's!

DOUBLE DIVIDEND DAYS! NOW AT YOUR CHEVROLET DEALER'S

CHEVROLET GM

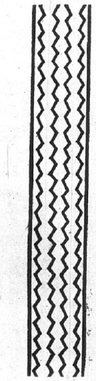

Contract Awarded for National Food Supermarket Bldg.

A contract has been awarded to M. H. Wolfe & Co. for construction of a new supermarket building in the 3000 block of Madison avenue to be occupied by National Food Stores next fall.

The building is to be constructed by Granite City Trust & Savings Bank as trustee for Harold, Ernest and Robert Karandjeff. Estimated cost of the new building, which will be one of the largest in the area, was not revealed.

Harold Karandjeff said the new building will contain 20,000 square feet with dimensions of 175 by 115 feet. Construction will be brick on three sides with a three-foot overhanging canopy on two sides and a larger canopy on the front.

The building will be located on land formerly occupied by Barney's Drive-In restaurant and grill and the Nameoki Boat and Motor Sales and Service across from the Granite City high school.

Karandjeff said that after the building is completed it will be leased to National Food Stores. The supermarket, among other modern features, will contain a complete drug store, including prescription department, under the same roof.

The present work schedule calls for groundbreaking about May and completion in time for opening the first week in September, Karandjeff said.

Medical Staff Gives Lamp Pins to Nurses

Special recognition was given nurses at St. Elizabeth Hospital by the hospital's medical staff and a local firm in last week's observance of Illinois Nurses' Week.

During a ceremony Thursday with 85 nurses in attendance, each received a miniature gold lamp of knowledge symbolic of the nursing profession, may be worn with a chain attached to the nurse's school nursing pin.

In addition, each nurse was presented with a two-color automatic pen through the courtesy of Madison County Federal Savings & Loan Association for use in recording patient records.

Sister Mary Thomas, hospital administrator, said the observance is to be held annually.

CALL YOUR REALTOR
MORRISS REALTY CO.
TR 6-4400

'Knee-Action' Writing Machine Goes to County Museum

A "writing machine" that has two key boards, one for capitals and one for regular letters, and is older than the famed "Oliver" used in the late 19th and early 20th centuries, is being donated to the Madison County Historical Society by Delbert G. Lamphers of 2502 East 28th street.

A forerunner of the modern typewriter, the "writing machine" has no springs, and operates on a unique vertical-lever, typing action. The typist pushes down on the desired key which shoves the letter up through a square slot in the center of a carousel type key container and the key hits the paper. The action compares to that of a piano.

Another feature of the machine, is that the typist is unable to see the line being typed.

Lampher, who bought the machine for 25 cents at an auction in Troy five years ago, spent two months refurbishing it.

Prior to the auction, the machine had been in the basement of a home in Troy. "There is a story that the machine was last used by a Troy newspaper, but the previous owner didn't recall where he got it," Lampher said.

Mrs. Austin Lewis, president of the Madison County Historical Society, said this type of machine first appeared in 1865. The "writing machine" will be on display beginning this week at the county museum in Edwardsville.

By Press-Record Staff Photographer

UNIQUE WRITING MACHINE being tested by Mrs. Austin Lewis, president of the Madison County Historical Society. It was given to the county museum by Delbert Lampher and is reported to be nearly a century old.

County Birthrate Declines Nearly 20% Below 1965

Births in Madison county during February dropped almost 20% below the number during the same month a year ago, according to a report by County Clerk Eulalia Hotz. The report shows tha tbirths totaled 278 last month, compared to 345 in February, 1965.

Substantial declines in births of both boys and girls were reported. Last month 139 boys were born, compared to 178 in February a year ago, and 139 girls were born, compared to 167 a year ago.

The number of deaths in the county also decreased below last year's figure. There were 166 deaths in February this year, compared to 177 in February a year ago.

The number of marriages, however, showed a slight increase with a total of 139 last month. There were 135 marriages in February a year ago.

New Swimming Classes Scheduled at YMCA

The women's department at the YMCA is announcing the beginning of new swim classes starting Friday. Registrations are now being accepted.

A beginner's swim class will run for 12 weeks with Mrs. Lee Pfaff as the instructor. It will meet from 11 a.m. until noon on Tuesdays. The cost is $15.50.

An advanced swim class will be taught by Mike Jessee, physical director o fthe "Y." It will be held from 10 to 11:30 a.m. Mondays. The cost is $10.50. Other information may be obtained by phoning Mrs. Shirley Kaiser of the women's department at the "Y."

Airman Cantlon Completes Aviation Training

Airman Apprentice Frank L. Cantlon, USN, son of Mrs. Virginia Cantlon of 2704 Buxton avenue, has completed the Aviation Mechanical Fundamentals School at the Naval Air Technical Training Center in Memphis, Tenn.

The four-week course introduces students to mathematics, physics and the principles of electricity. Subjects stressed include atomic theory, static and dynamic electricity, magnetic theory and the construction of aircraft batteries.

Taxi, Auto Collide

A taxicab driven by Van L. Arcy, 2434 Edwards street, and an auto driven by Floyd T. Mitchell, 3132 Coigate place, collided at 1:50 p.m. Thursday at 20th and State streets as Mitchell was driving out of the First Granite City National Bank parking lot.

Reclaims Throw Rug

Judy Harlow, 2707 Harvey place, reclaimed a throw rug at the police station at 5:45 p.m. Thursday which was recovered a month ago with other loot when Lawrence Wayne Gettleman, 19, of 5221 Lakeview drive, was arrested for a series of minor thefts.

Urges Taxpayers Check Over Returns

Internal Revenue agents suggested today that with the rapidly approaching April 15 deadline for filing 1965 income tax returns, taxpayers should give careful thought to their returns before mailing them. A good idea, the IRS urged, is to complete the return, then lay it aside for a day and then look it over again.

Springfield District Director of Internal Revenue Jay G. Philpott, said that Illinois taxpayers following this advice often find omitted income or deductions and errors in arithmetic.

Upon reviewing a return, a taxpayer may also find that he did not print his name and address, left out his Social Security number, or listed it incorrectly, omitted copies of Form W-2, or forgot to sign the return, Philpott said.

A careful review by the taxpayer before mailing may prevent delays in processing the return and speed up any refund due. The percentage of correctly prepared federal tax returns has increased sharply in the past few years, but numerous mistakes still are made, the director added.

IRS agents, will be at the city hall in Granite City next Monday and Monday, April 11, to aid taxpayers.

JOSEPH'S Beauty Salon says: It's time for a change!

Have a Custom Style Cut For Your Own Individual Type . . .

Don't Put It Off. Spring months are hard on your hair but we make it easy with gentle tress style. No matter what age . . . we have one for all ages.

For Those Last Minute Appointments

3 — LOCATIONS — 3

2500 State—TR 6-9332 Niedringhaus and Grand—TR 6-9939
Lenox and Chain of Rocks Rd.—WE 1-9980

JOSEPH'S Hair Fashions
OPEN 6 DAYS AND 4 EVENINGS

Bro. O'Dell's Hardware
Paints - Tools - Plumbing and Electrical Supplies
100 State Street Madison, Ill.

30-Gallon Size
Water Heaters $48.95
Sump Pumps . . . $35.50
Food Waste
Disposals $34.95
Toilet Seats $2.49
All Colors
Latex Paint . . . . . gal. $1.95
Pan-Roller Sets . . 69c
Used
Refrigerators from $18.50
Hi-Grade
Motor Oils 5 quarts 98c
Motor Oil . . . . gal. 49c

Jiffy Car Wash
1506 MADISON AVENUE
GRANITE CITY,
NEW HOURS
MONDAY thru SATURDAY
8:00 A.M. to 5:30 P.M.
SUNDAYS
8:00 A.M. to 2:30 P.M.
HAROLD MAINOR
OWNER
GL 1-7922

● TRY A PRESS-RECORD CLASSIFIED AD ●

coupon

Grants
KNOWN FOR VALUES
NAMEOKI VILLAGE, GRANITE CITY

TUESDAY
MARCH 29 Only
10 A.M. — 9 P.M.

10% DISCOUNT
WITH THIS COUPON

Yes, GRANTS—NAMEOKI VILLAGE—GRANITE CITY, offers you a 10% DISCOUNT on all purchases made MARCH 29th, 10 A.M.-9 P.M. Shop for your EASTER needs while our assortments are at their peak—OR—Get ready for Spring cleaning and save $$$. You don't need cash, just say "CHARGE IT"

W.T.GRANT CO.

PRE-EASTER SPECIAL!

HURRY FOR THESE SENSATIONAL FLOOR VALUES!

4-DAY SALE

9-FT. and 12-FT. VINYL SURFACE FLOOR COVERING

99c sq. yd.

Big savings on the best vinyl surface floor covering you can buy! All first quality, no seconds! Designs and colorings for every room, for every decor. Wipe clean in a jiffy. Colors never fade.

NO SEAMS. WALL TO WALL, OR RUGS

Buy any rug size, or cover even large rooms wall to wall without a seam. Just unroll and use.

WIDE SELECTION OF DESIGNS AND COLORS

the economical way to solve your STORAGE PROBLEMS!

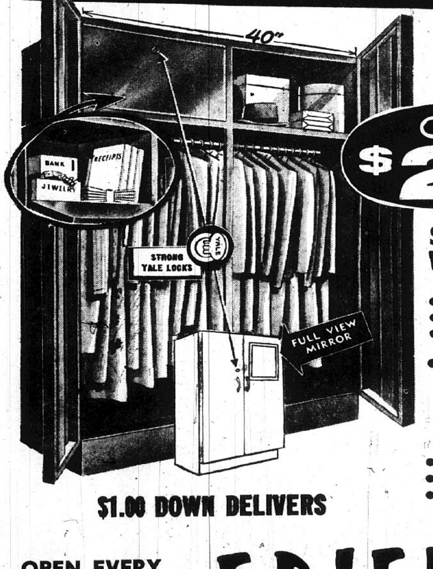

ALL STEEL CABINETS

Choice $29.95

SAF-T-LOCK WARDROBE
40" wide
• Two Yale locks
• Mirror
• Safe type compartment
• Hat shelf

DELUXE CHINA
30" x 15" x 66"
• Sliding glass doors
• Open work shelf
• Electric outlet

$1.00 DOWN DELIVERS

OPEN EVERY MON., TUES. And FRIDAY UNTIL 8:30

FRIEDMAN'S
FIFTH And MADISON

TR 7-6000

FREE PARKING
FREE DELIVERY
EASY TERMS